Времена года.

Январь.

У КАМЕЛЬКА.

СОЧИНЕНІЕ

П. Чайковскаго.

Les Saisons.

Janvier.

AU COIN DU FEU.

PAR

P. Tschaikowsky.

Op. 37bis.

Новое изданіе.

Nouvelle édition.

У мирной нѣги уголокъ
Ночь сумракомъ одѣла,
Въ каминѣ гаснетъ огонекъ
И свѣчка нагорѣла.
А. Пушкинъ.

№ 1.

Moderato simplice ma espressivo.

PIANO.

p

p

poco più f

p

poco cresc.

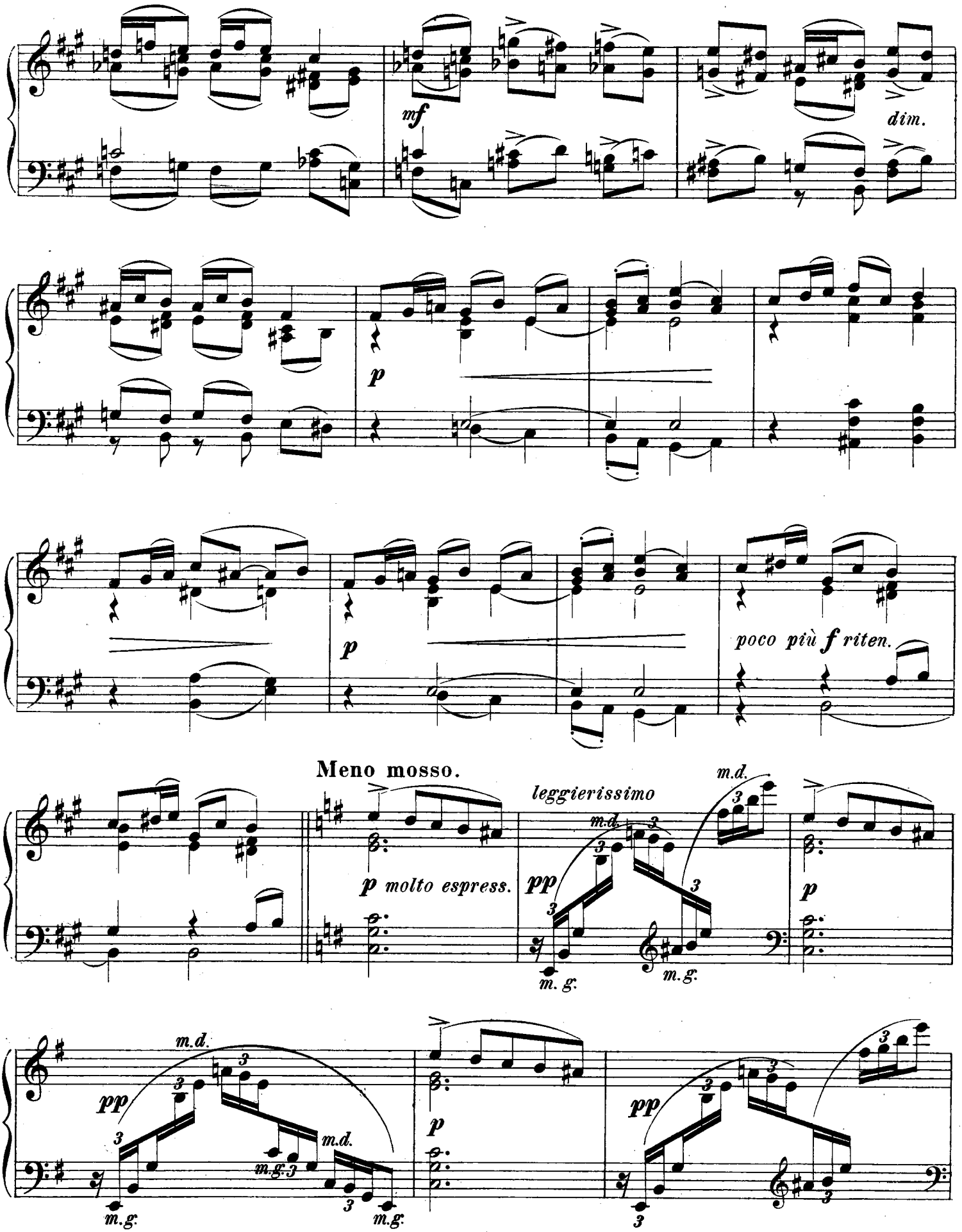
mf
dim.
p
p
poco più f riten.
Meno mosso.
leggierissimo
p molto espress.
pp
m.d.
m.g.
p
pp
m.d.
m.g.
p
pp

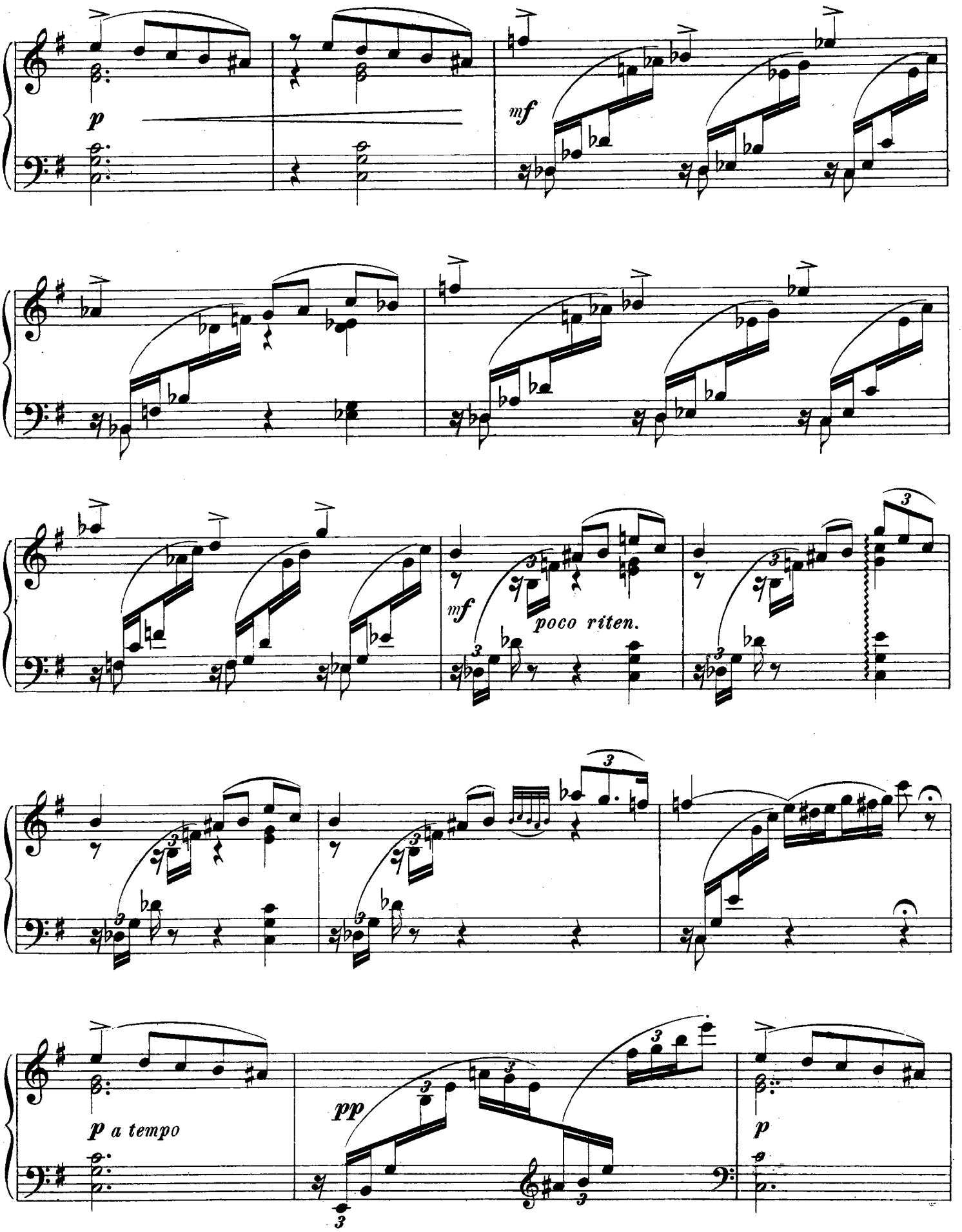
p
mf
mf
poco riten.
p a tempo
pp
p

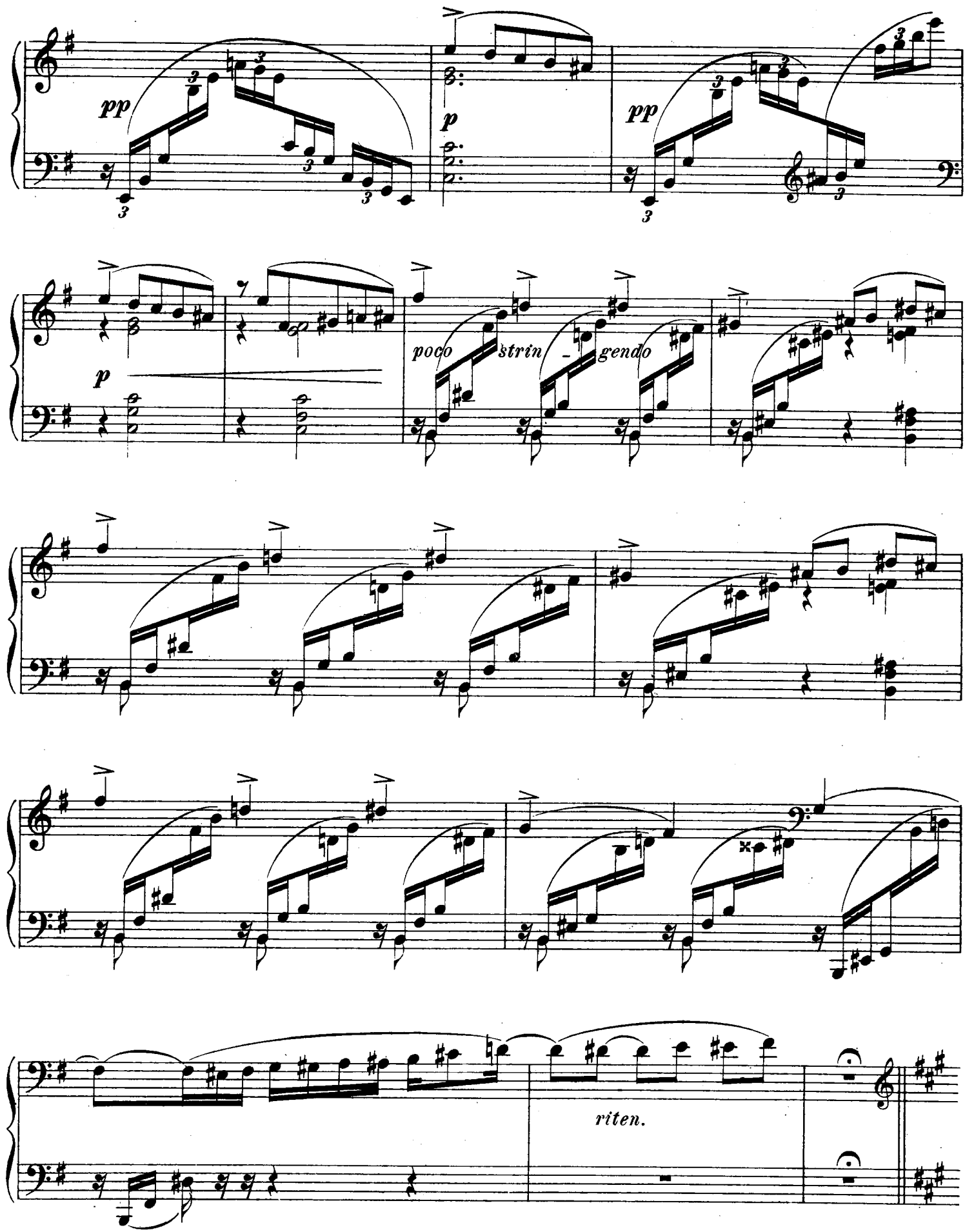
pp
p
pp
p
poco strin - gendo
riten.

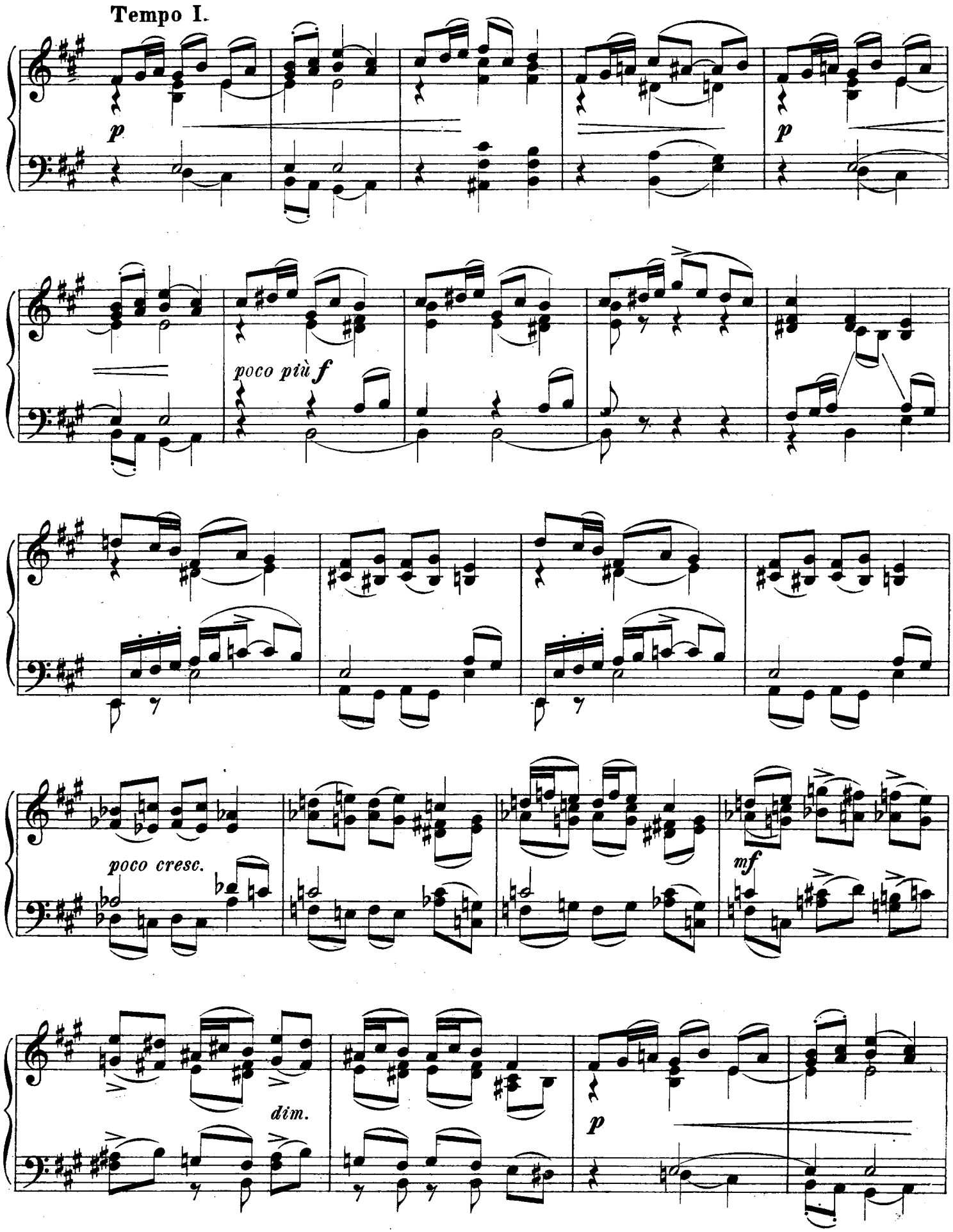
Tempo I.
p
p
poco più f
poco cresc.
mf
dim.
p

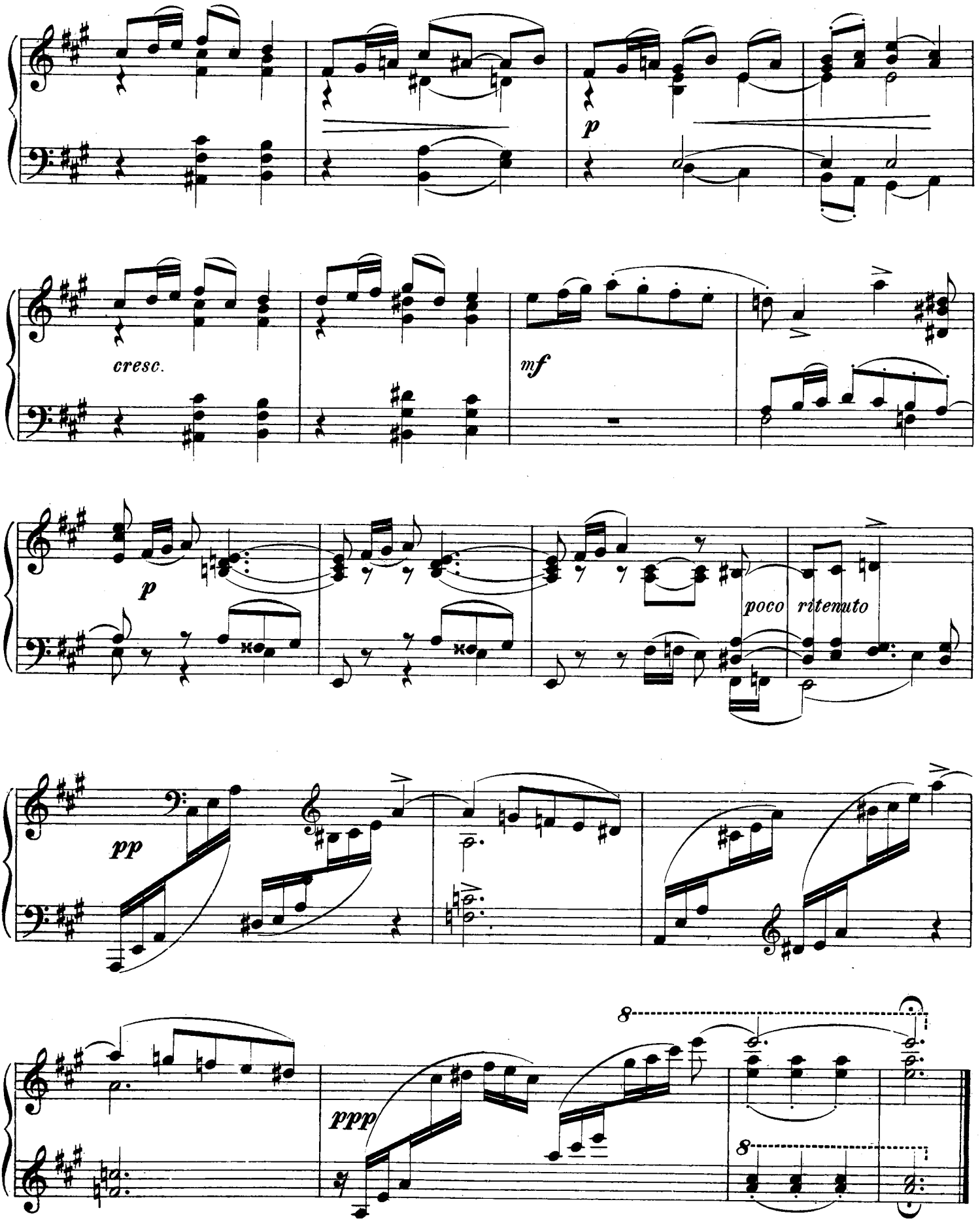
p
cresc.
mf
p
poco ritenuto
pp
ppp
8
8

Февраль. № 2. Février.

МАСЛЯНИЦА. CARNAVAL.

Скоро масляницы бойкой
Закипитъ широкій пиръ.
Кн. Вяземскій.

Allegro giusto.

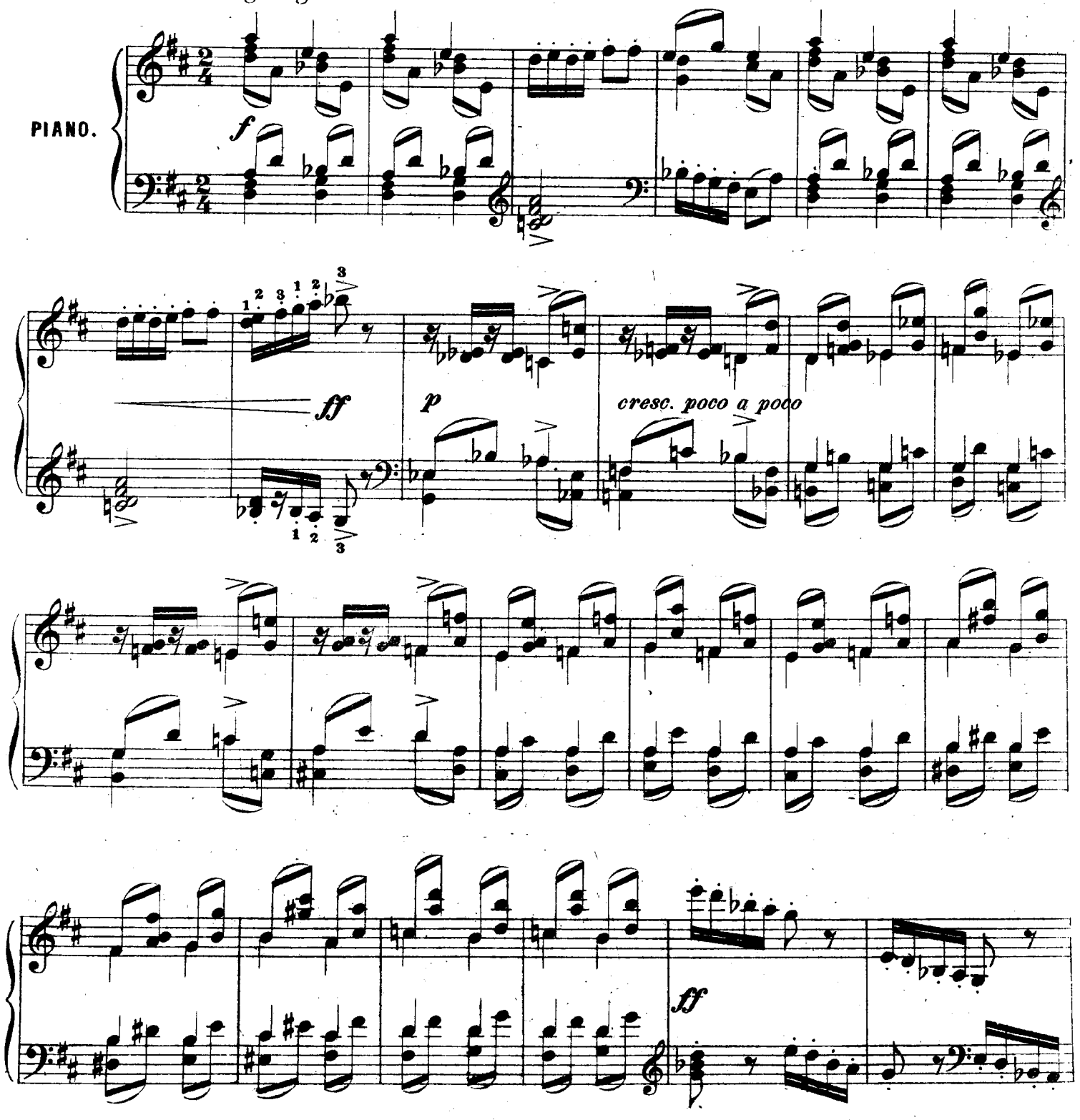

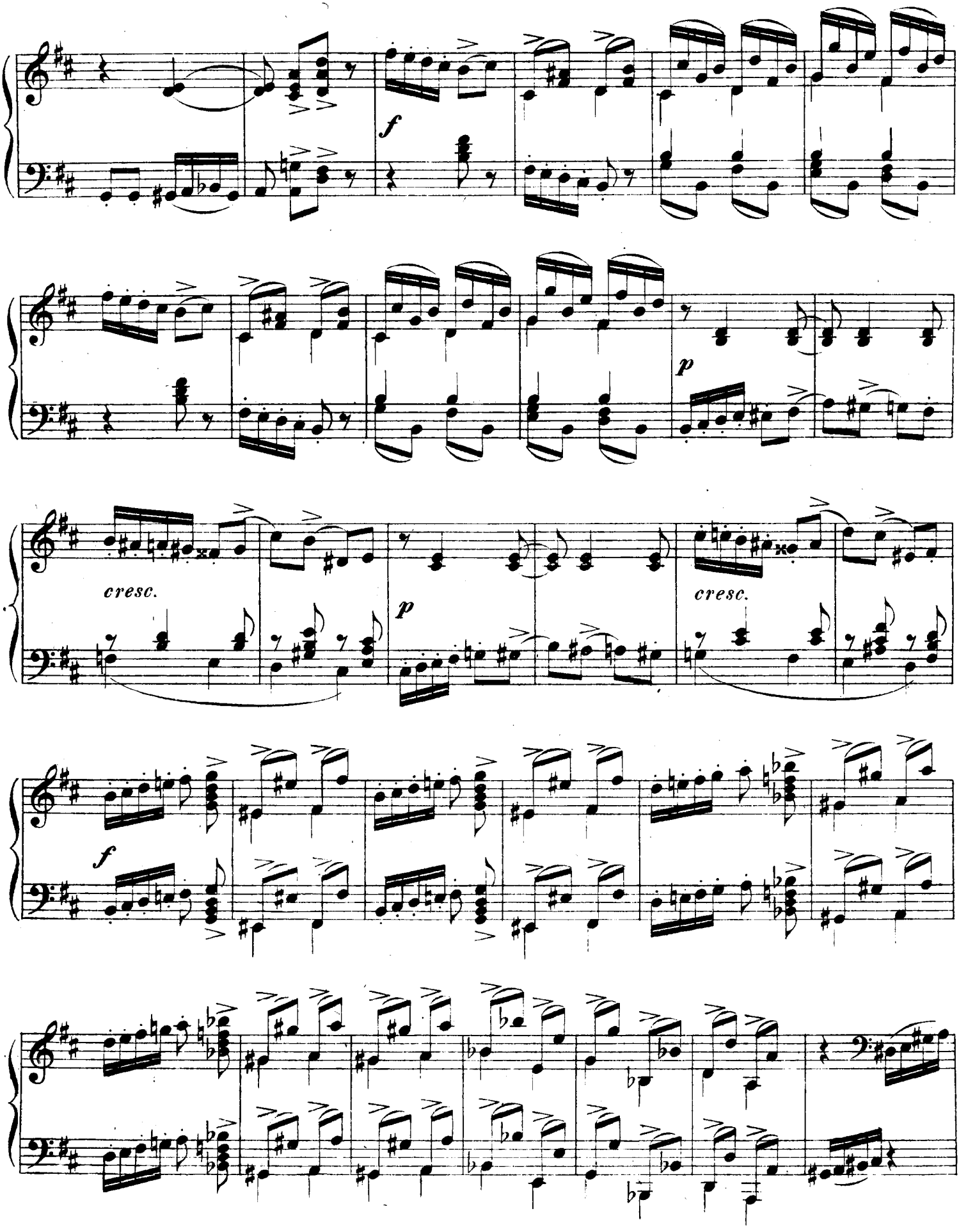
f
p
cresc.
p
cresc.
f

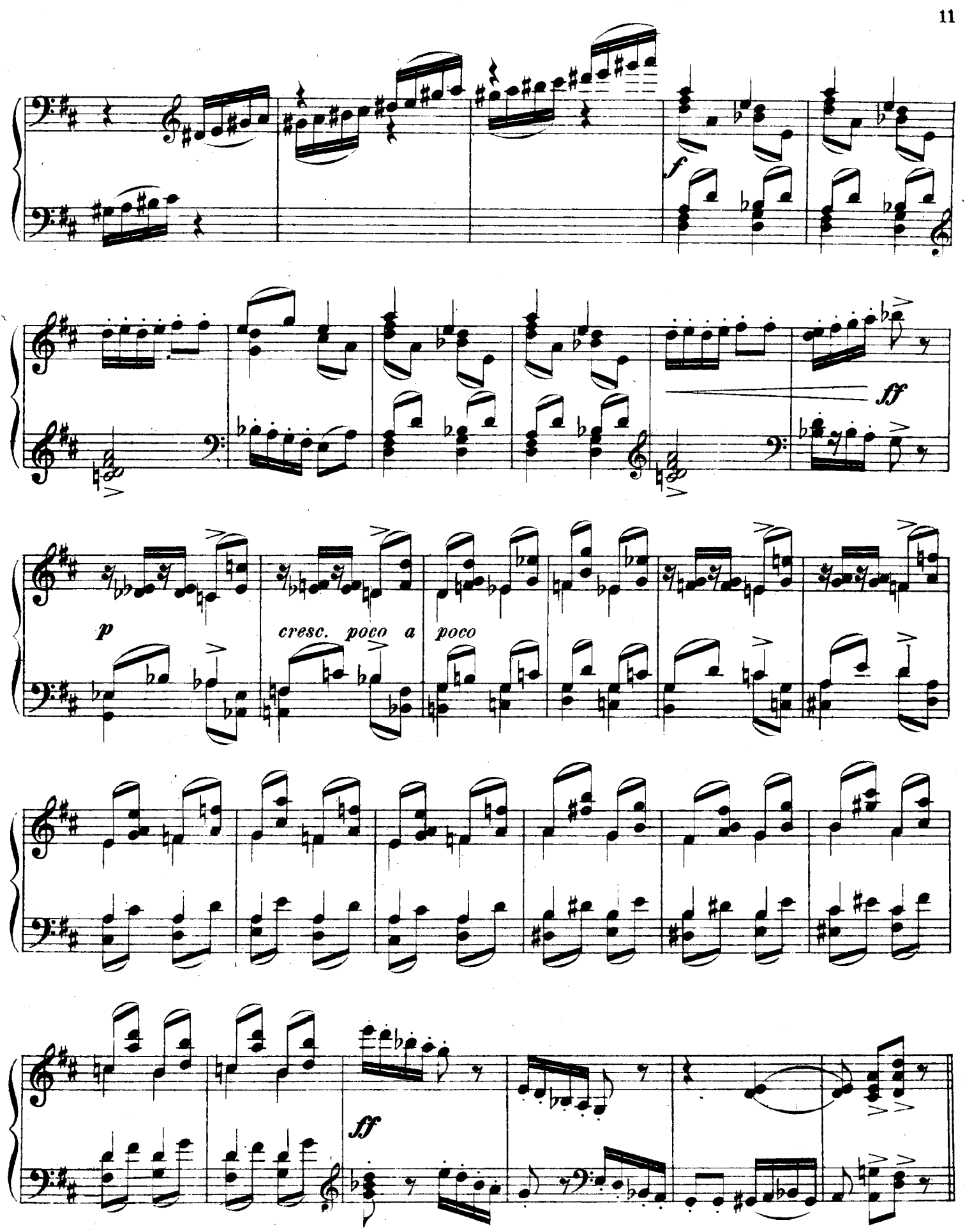
f
ff
p
cresc. poco a poco
ff

L'istesso tempo.

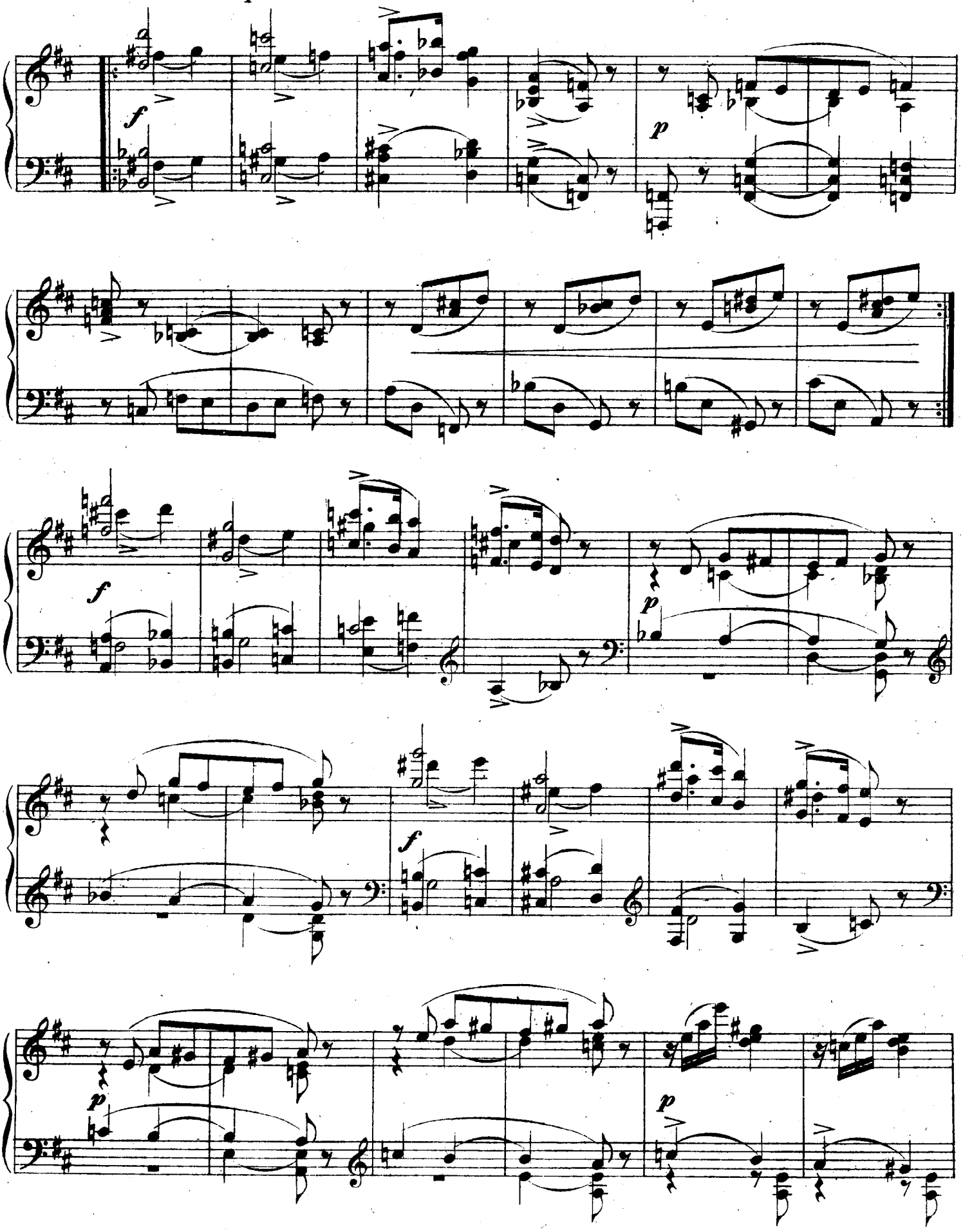

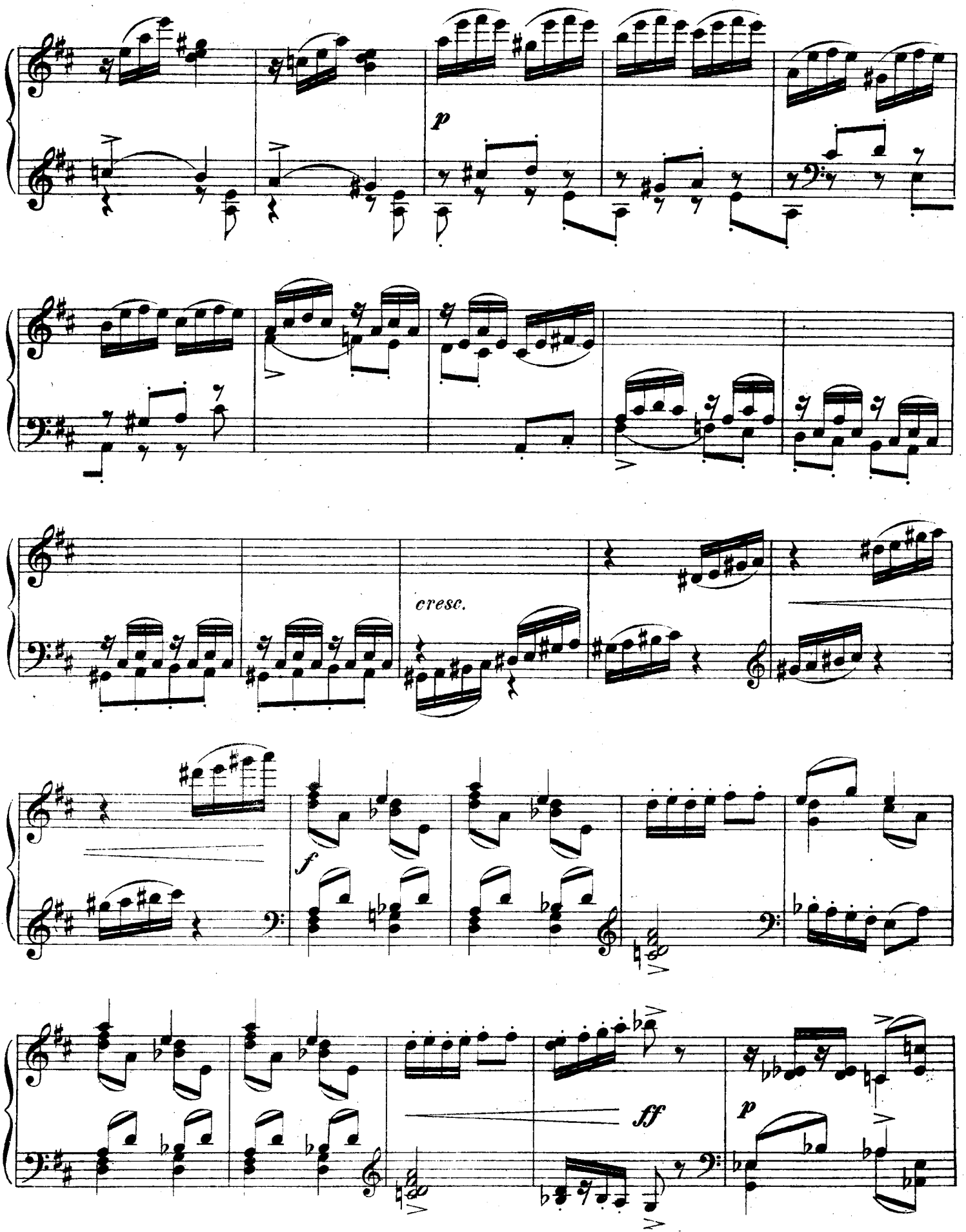
p
cresc.
f
ff
p

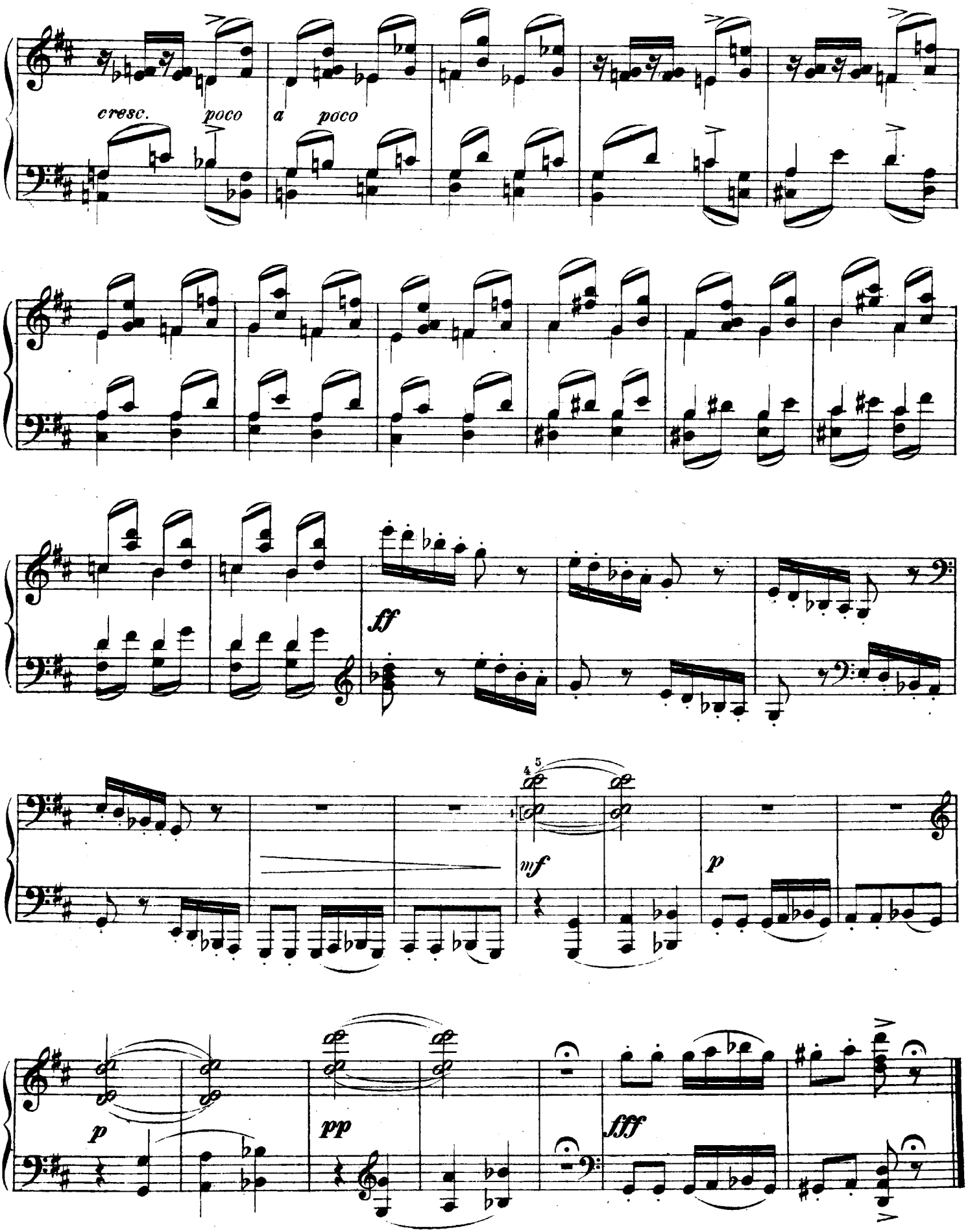
cresc. poco a poco
ff
mf
p
p
pp
fff

№ 3. Март

Песнь жаворонка

Поле зыблется цветами...
В небе льются света волны..
Вешних жаворонков пенья
Голубые бездны полны.

А. Майков

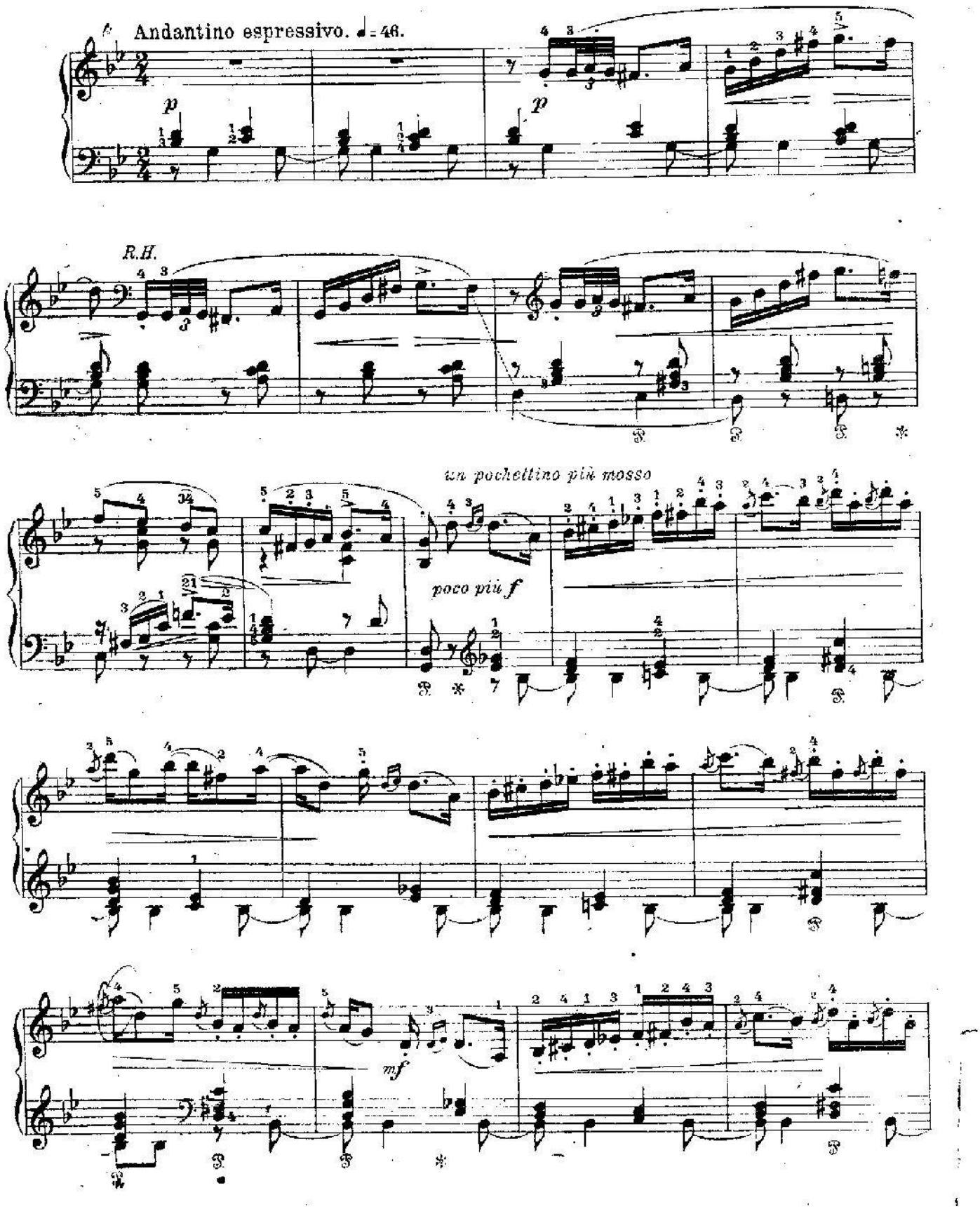

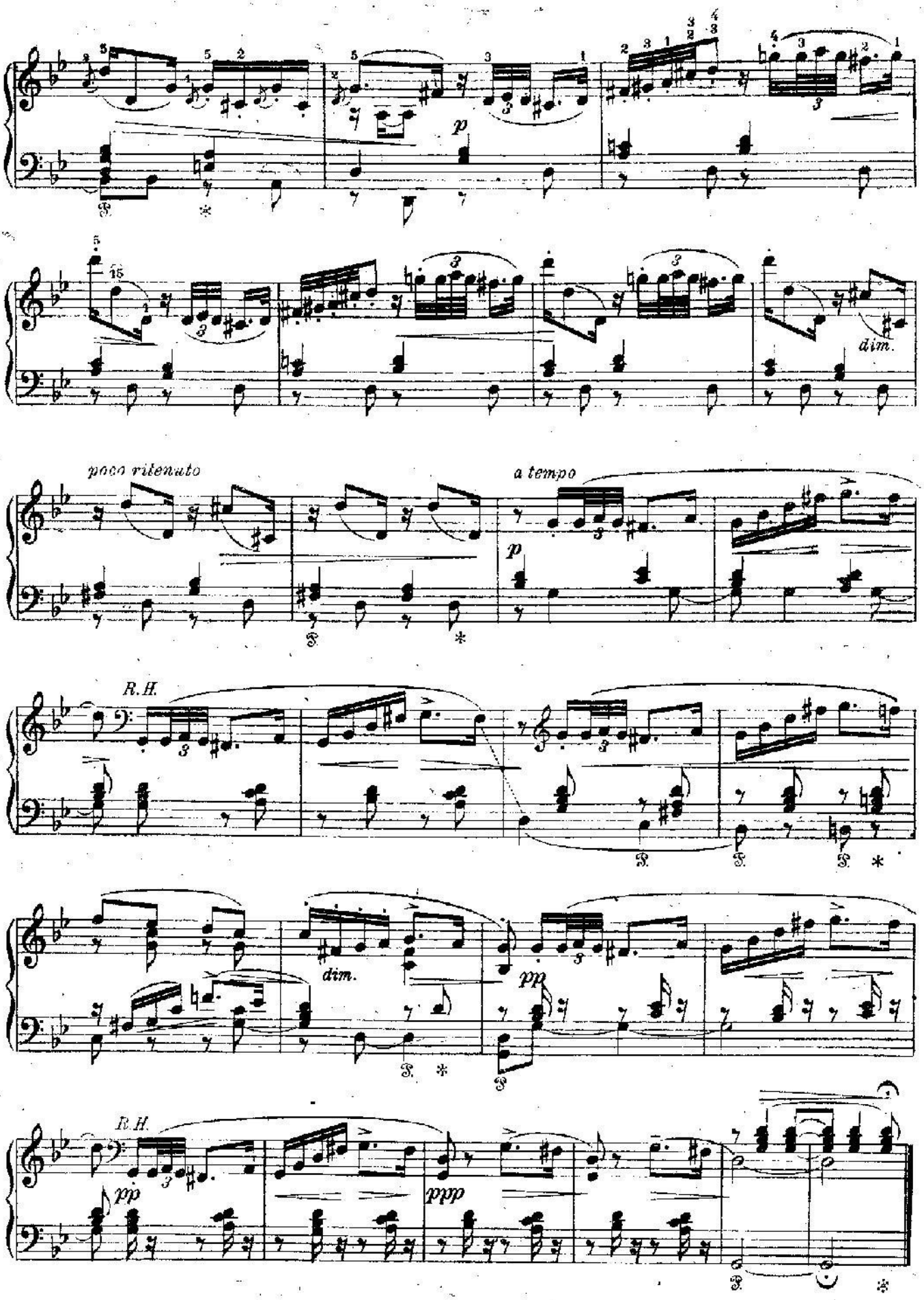
p
dim.
poco ritenuto
a tempo
p
R.H.
dim.
pp
R.H.
pp
ppp

Подснежник

№ 4. Апрель

Голубенький, чистый
Подснежник-цветок!
А подле сквозистый,
Последний снежок...

Последние слезы
О горе былом,
И первые грёзы
О счастье ином...

А. Майков

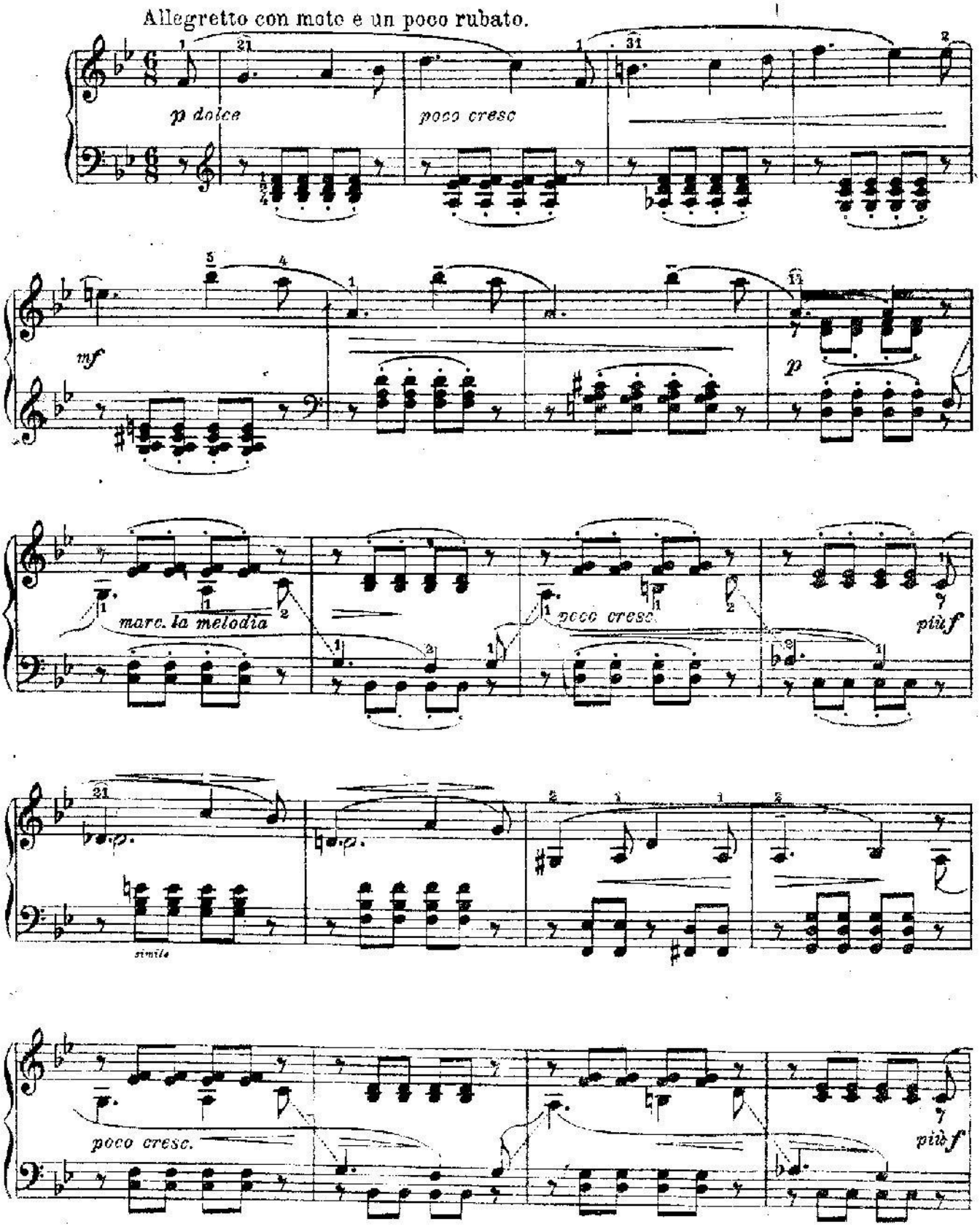

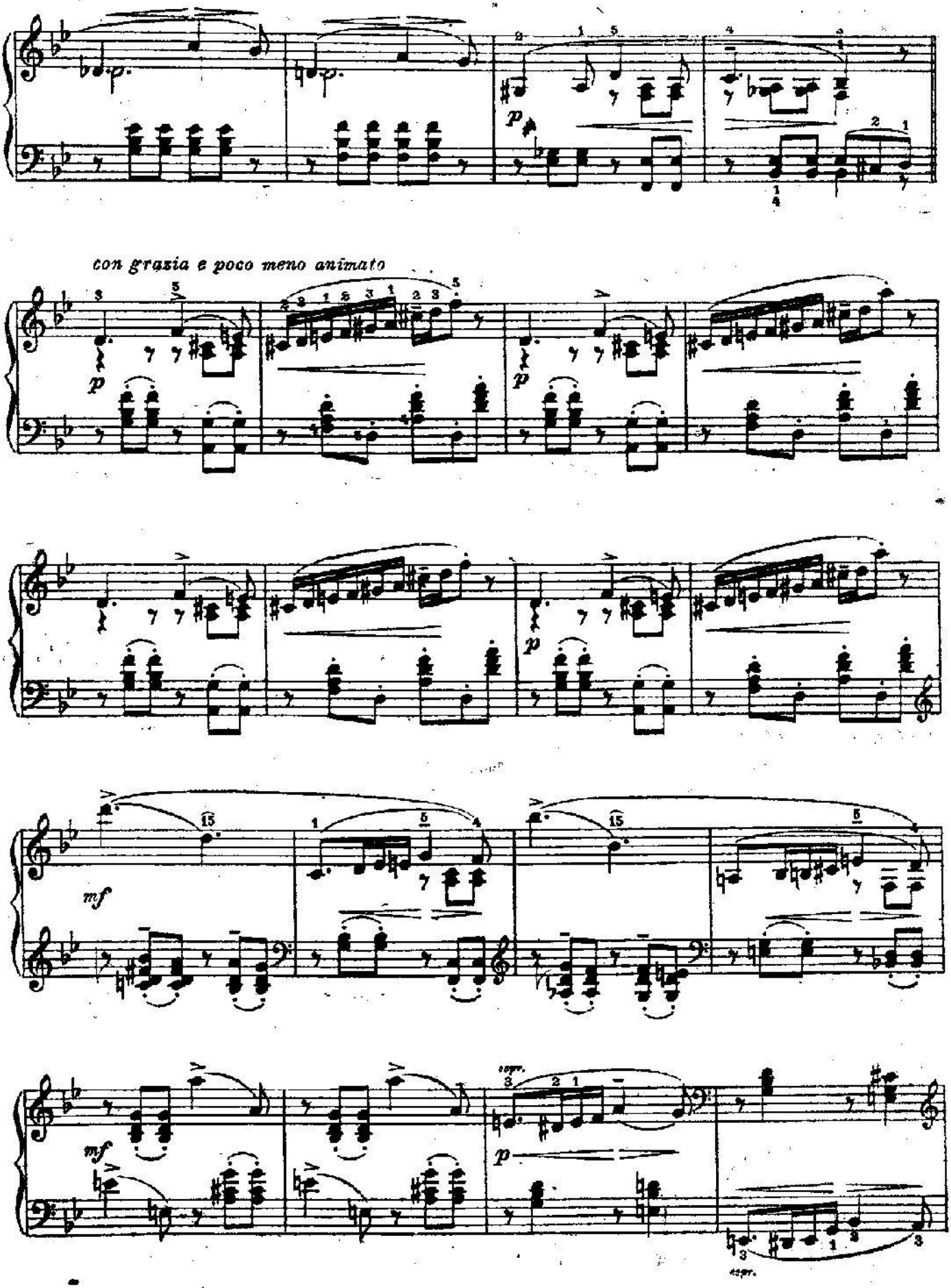
con grazia e poco meno animato

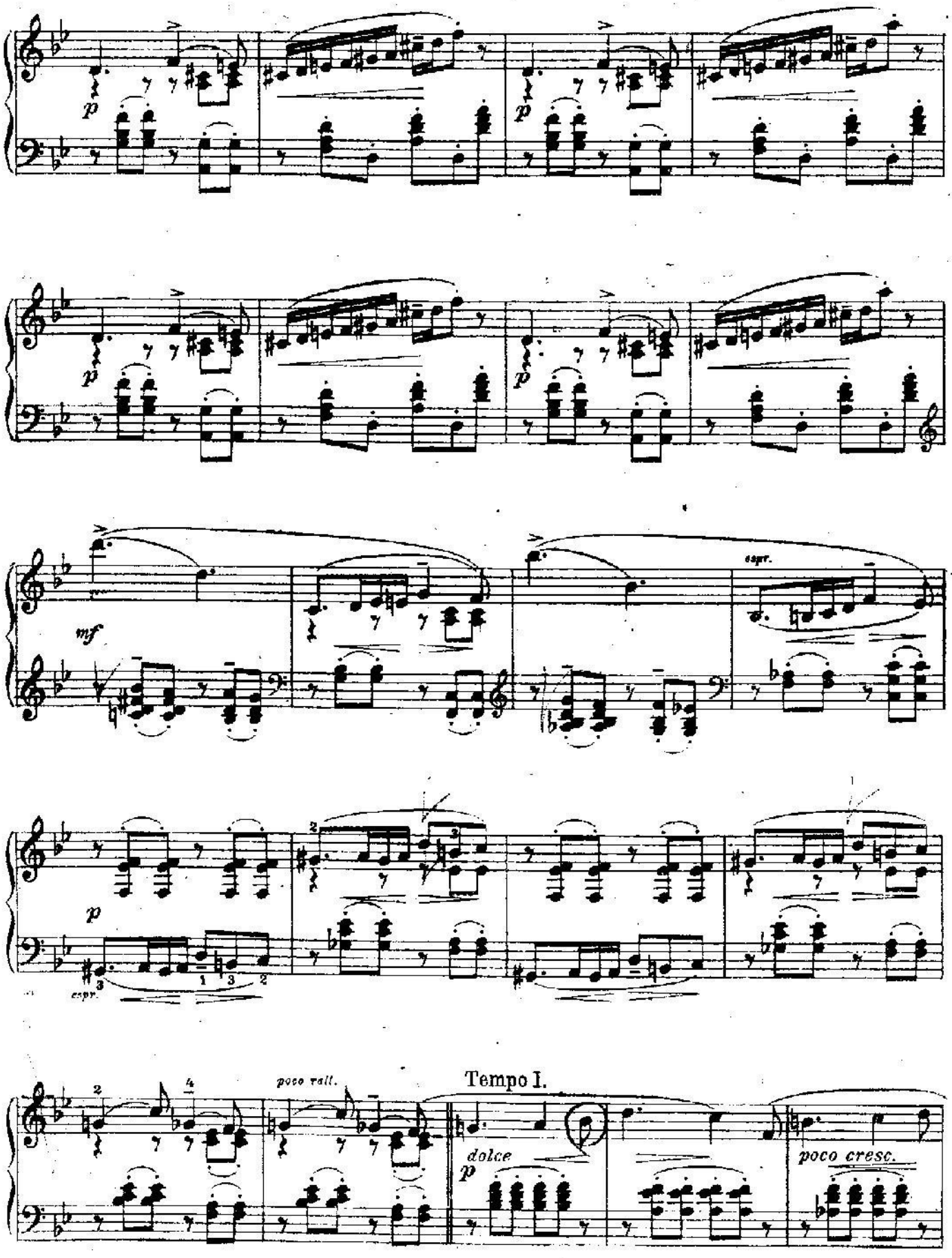
p
p
p
p
mf
espr.
p
espr.
poco rall.
Tempo I.
dolce
p
poco cresc.

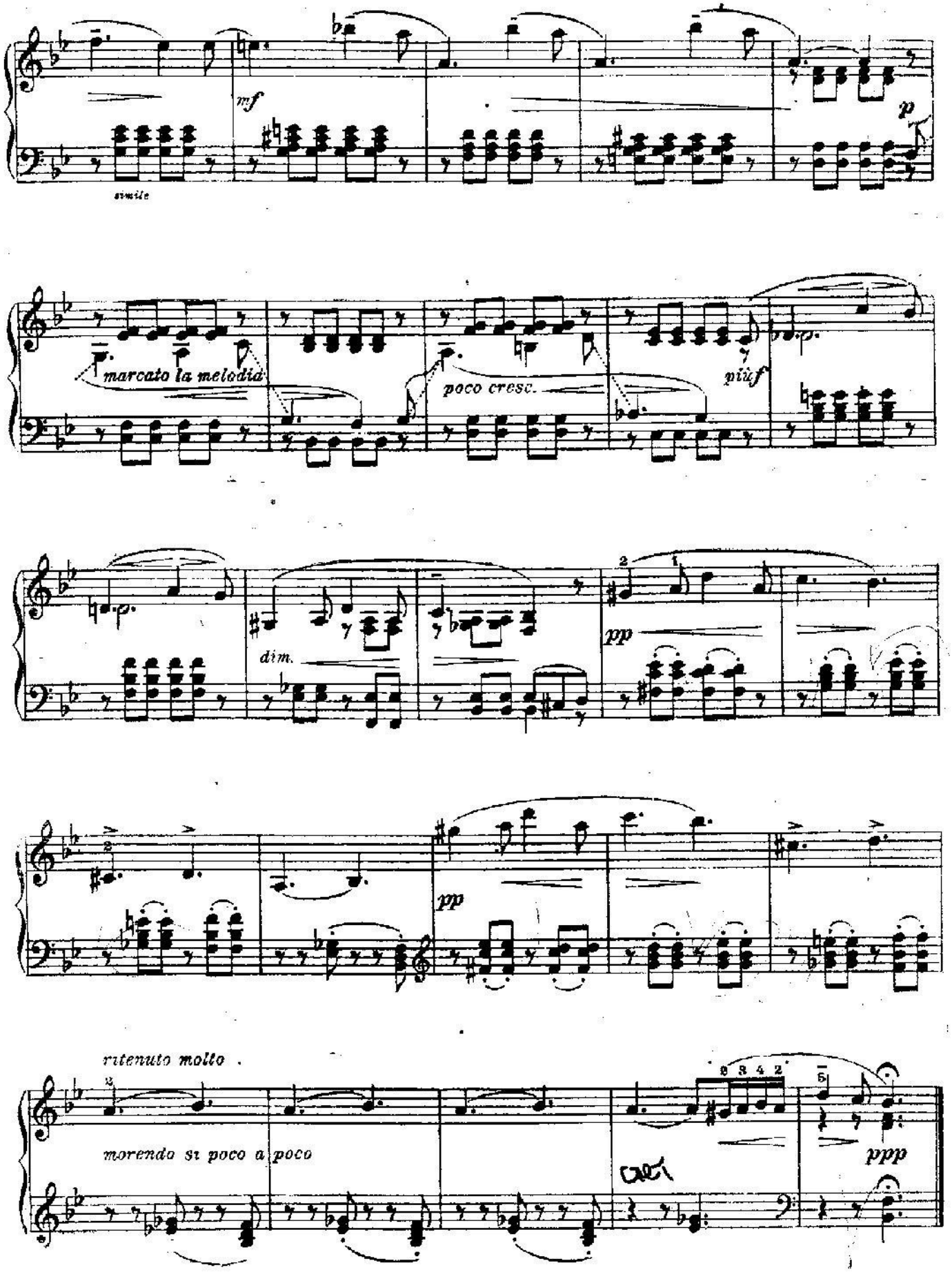
mf
p
marcato la melodia
poco cresc.
più f
dim.
pp
pp
ritenuto molto
morendo si poco a poco
ppp

Белые ночи

№ 5. Май

Какая ночь! На всём какая нега!
Благодарю, родной полночный край!
Из царства льдов, из царства вьюг и снега,
Как свеж и чист твой вылетает май!

А. Фет.

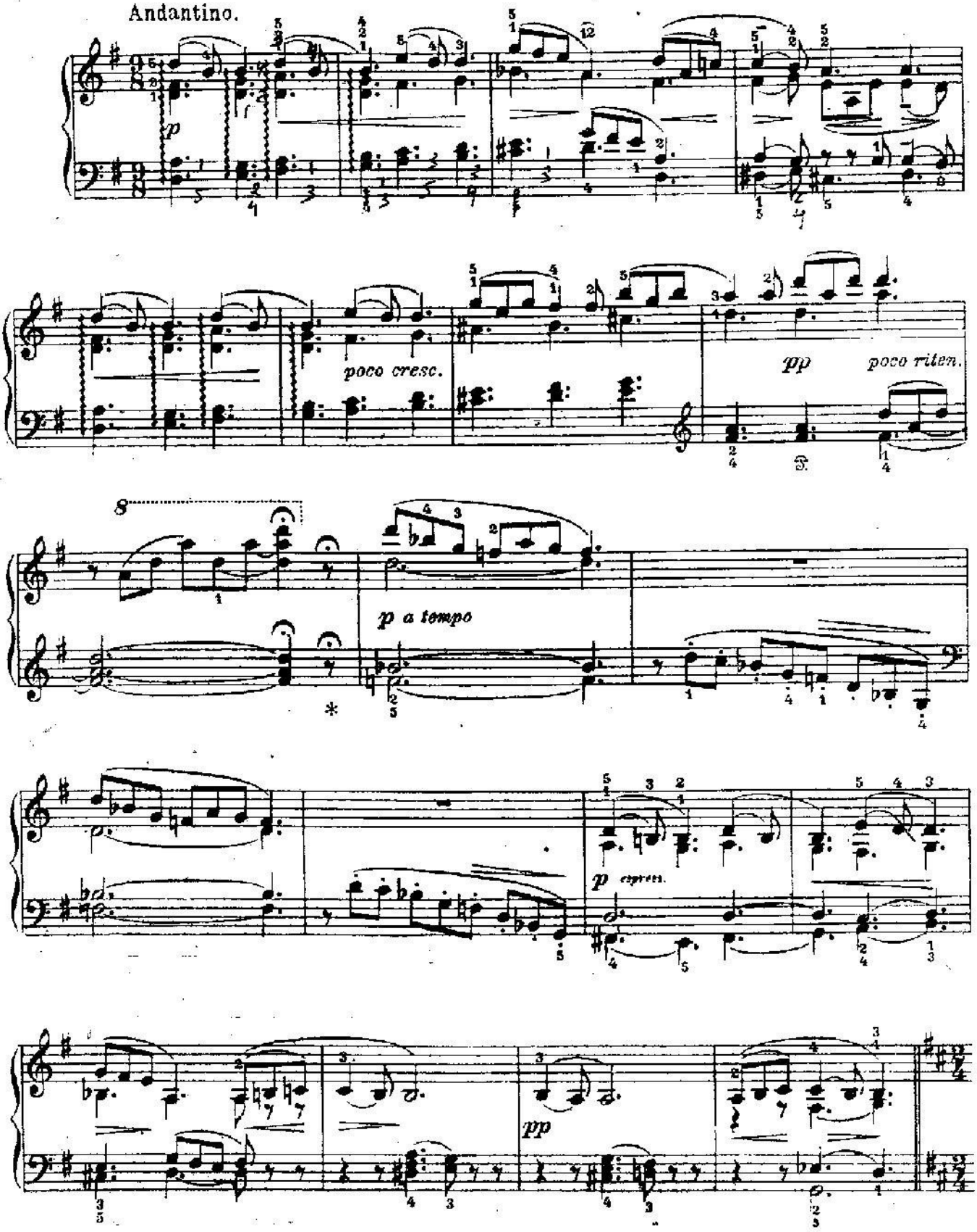

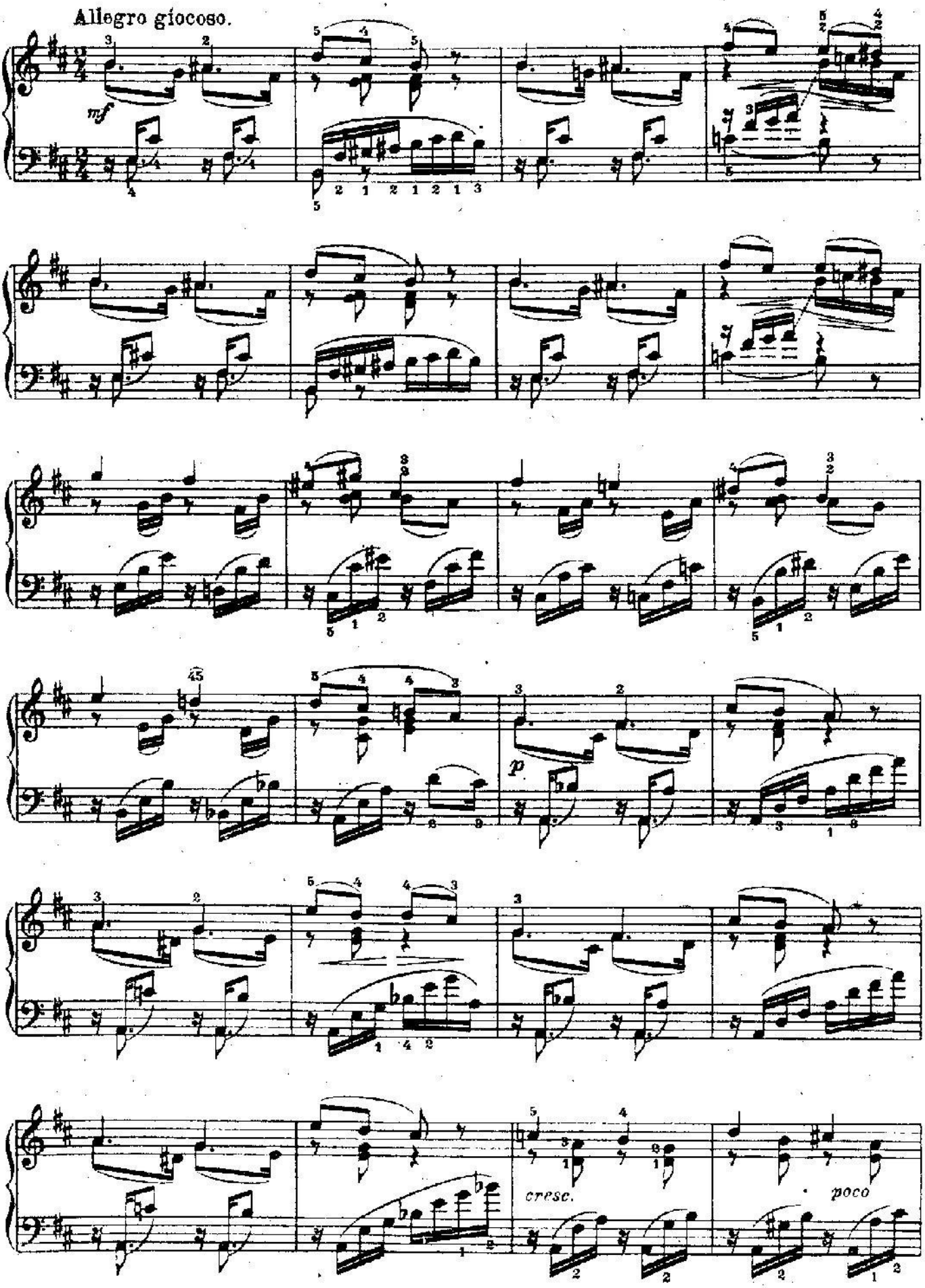
Allegro giocoso.
mf
p
cresc.
poco

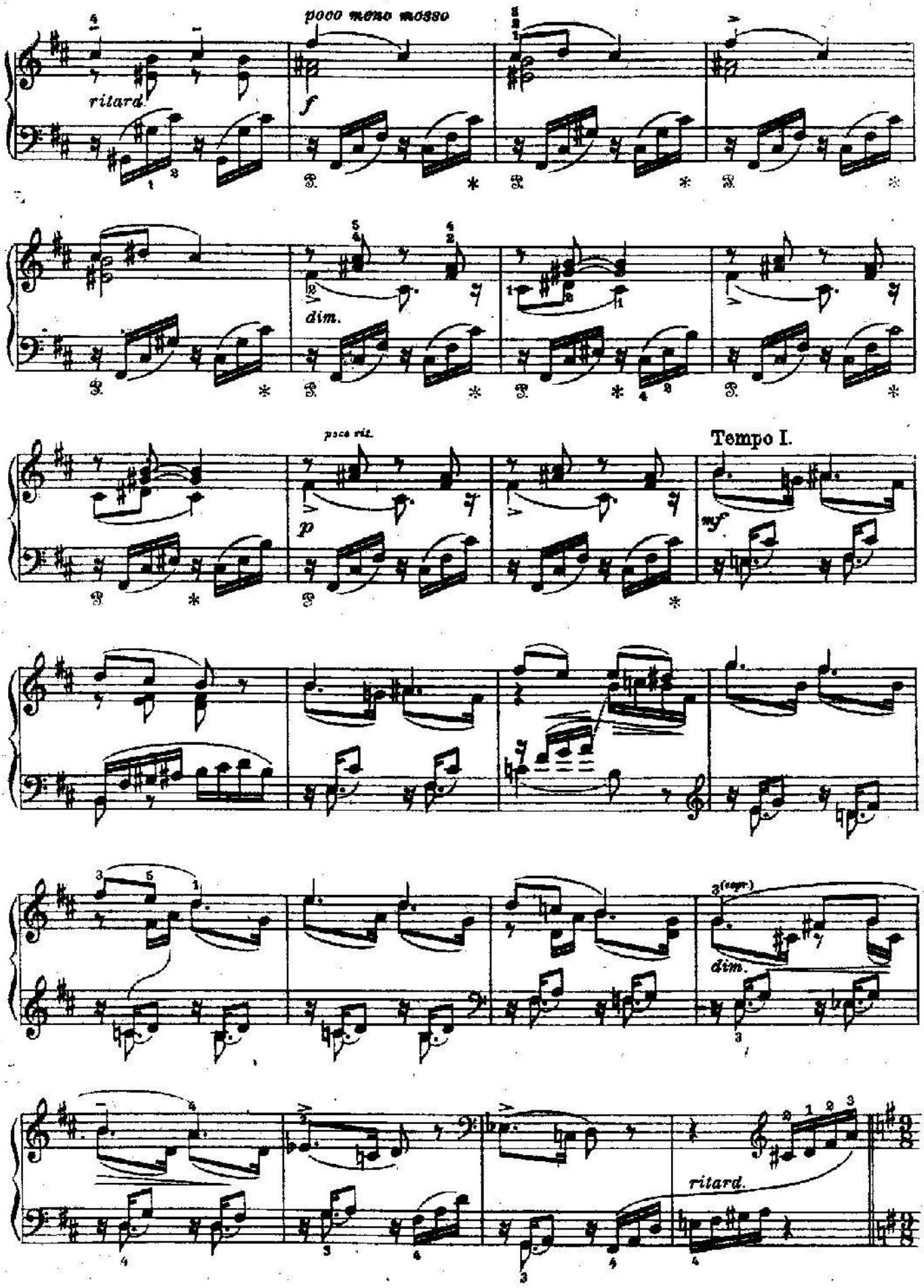
poco meno mosso
ritard.
f
dim.
poco rit.
p
Tempo I.
mf
dim.
ritard.

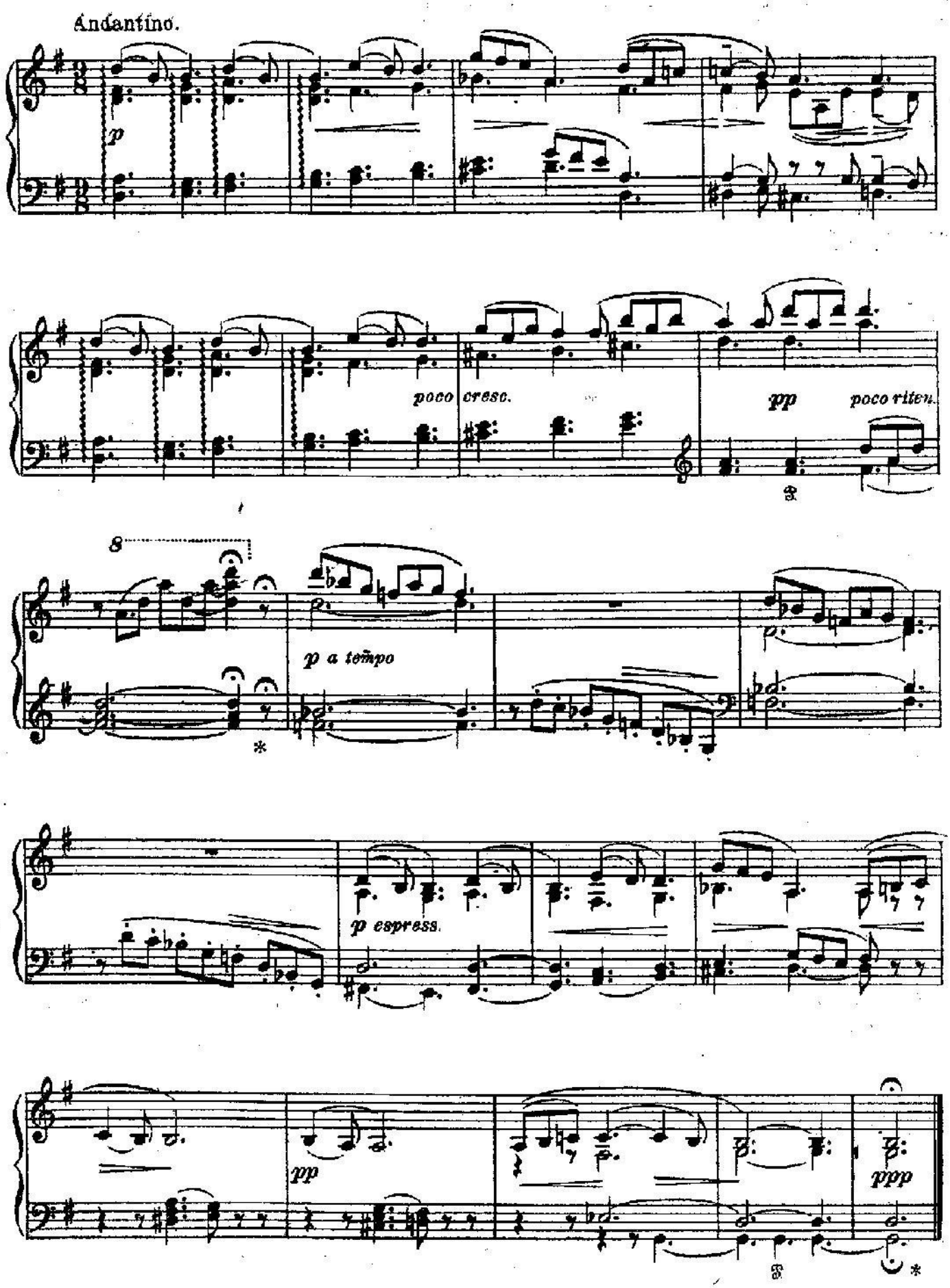
Andantino.
p
poco cresc.
pp
poco riten.
8
p a tempo
p espress.
pp
ppp

№ 6. Июнь

Баркарола

Выйдем на берег, — там волны
Ноги нам будут лобзать,
Звезды с таинственной грустью
Будут над нами сиять.

А. Плещеев

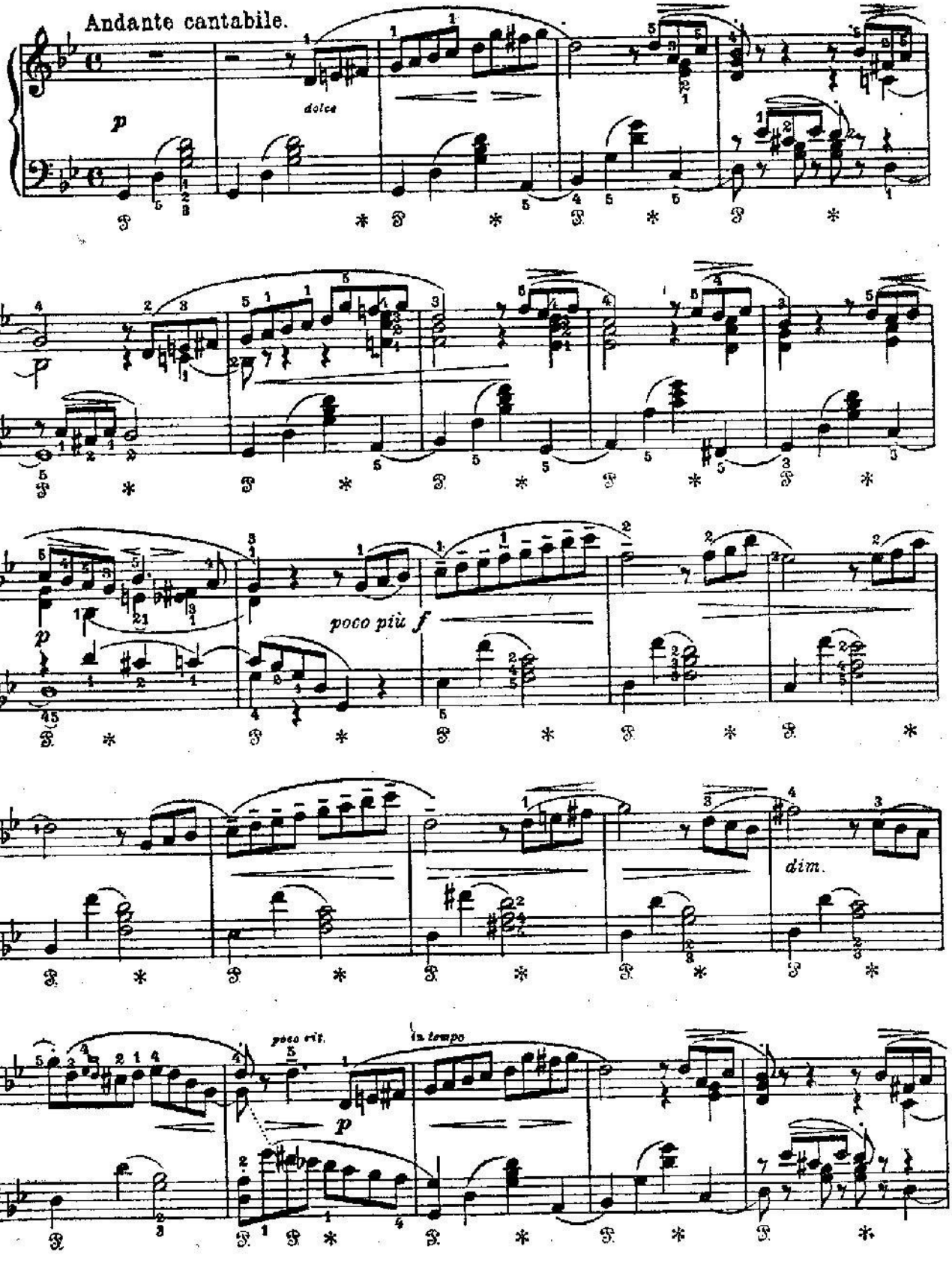

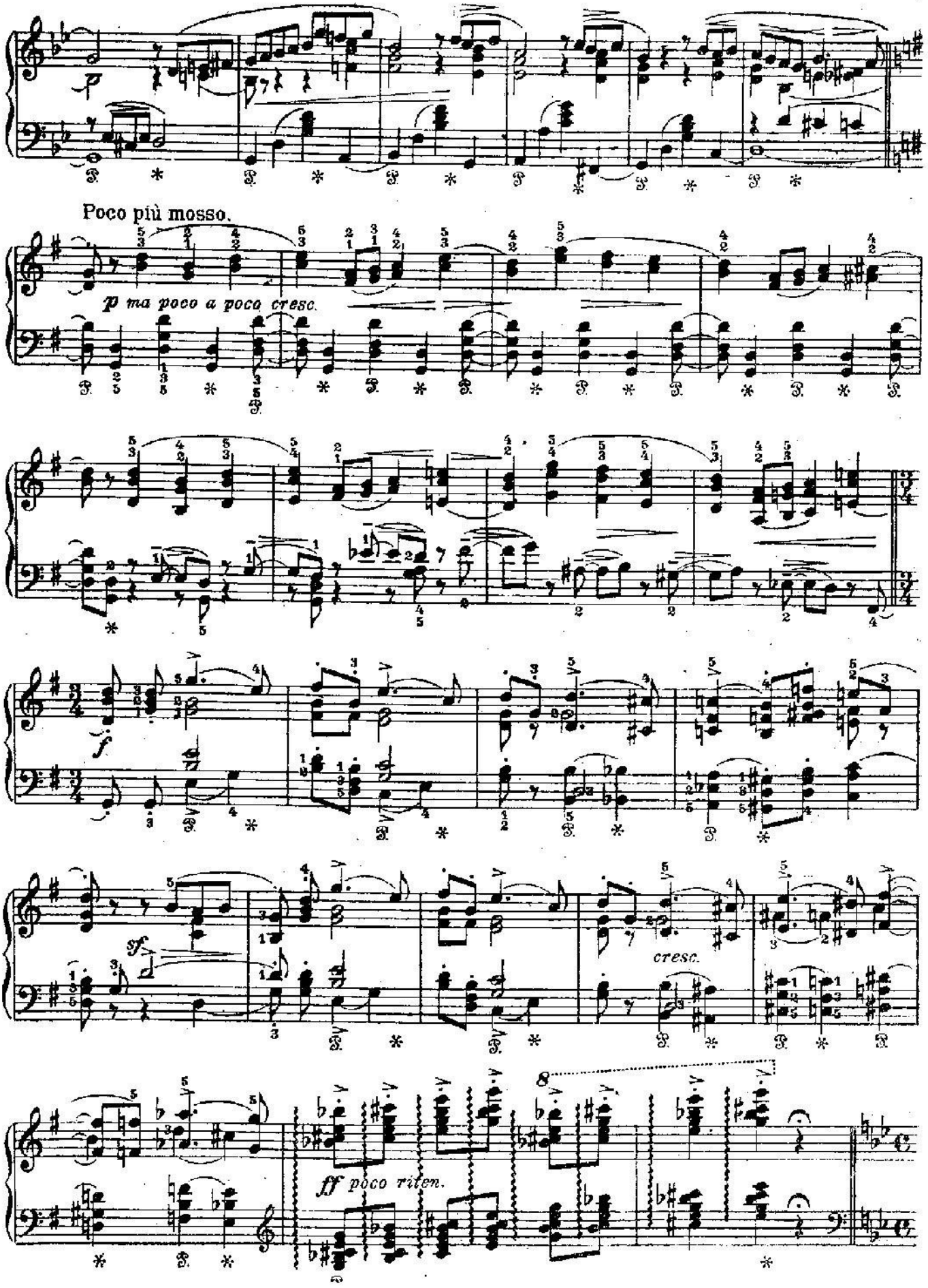
Poco più mosso.
p ma poco a poco cresc.
f
sf
cresc.
ff poco riten.

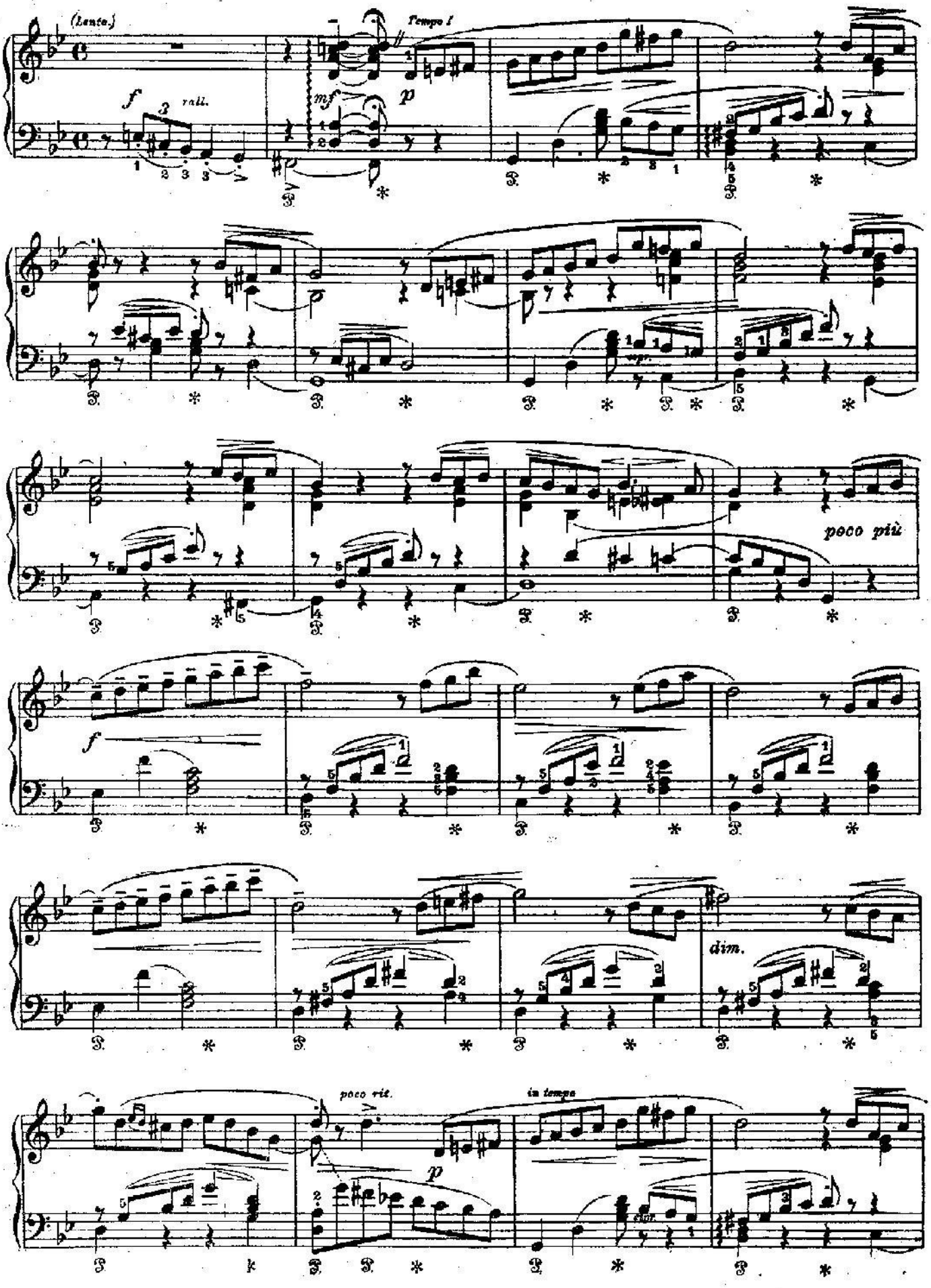
(Lento.)
f
rall.
Tempo I
mf
p
poco più
f
dim.
poco rit.
in tempo
p

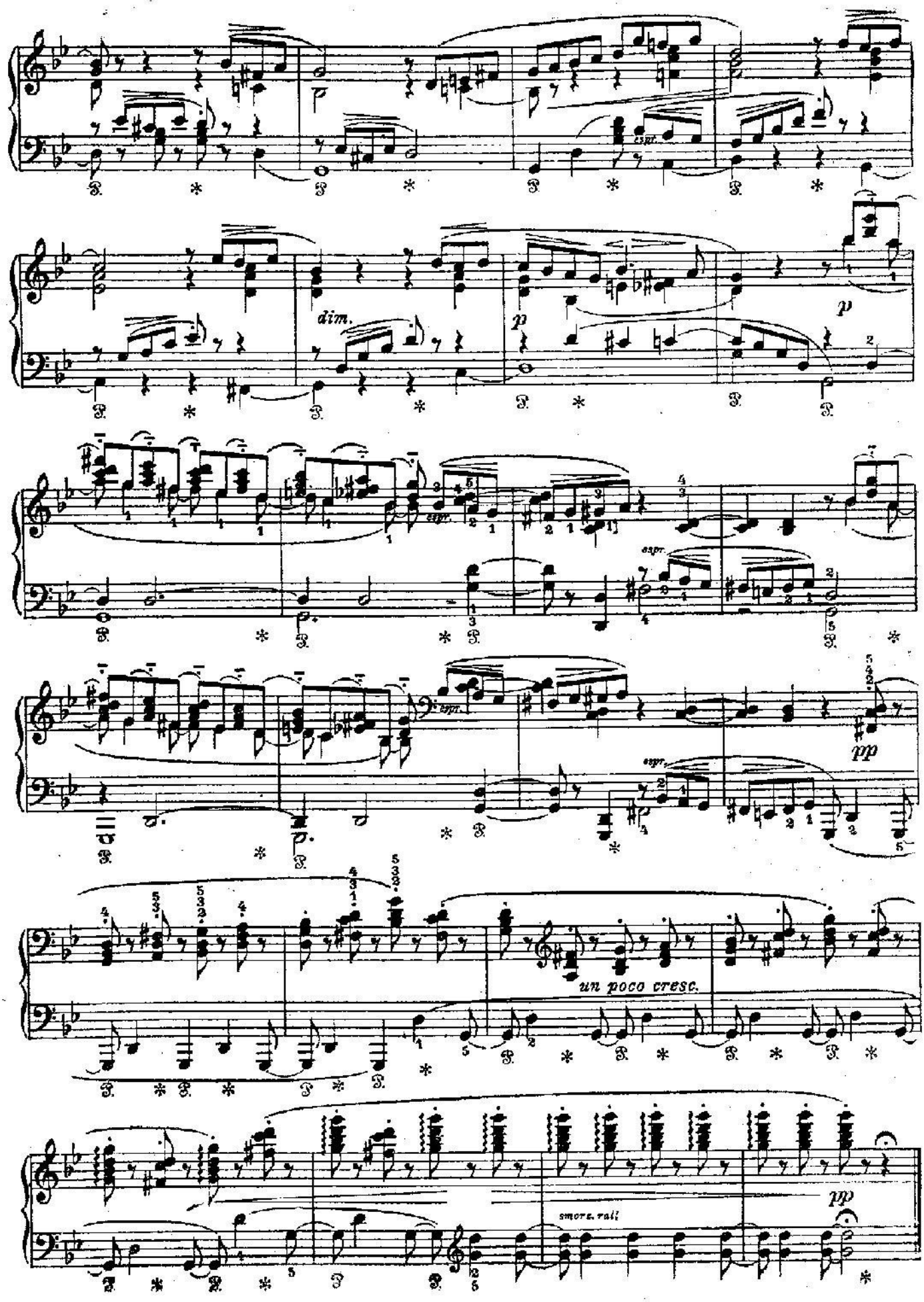
dim.
p
p
espr.
pp
un poco cresc.
smorz. rall
pp

№ 7. Июль

Песнь косаря

Раззудись, плечо!
Размахнись, рука!
Ты пахни в лицо,
Ветер с полудня!

А. Кольцов

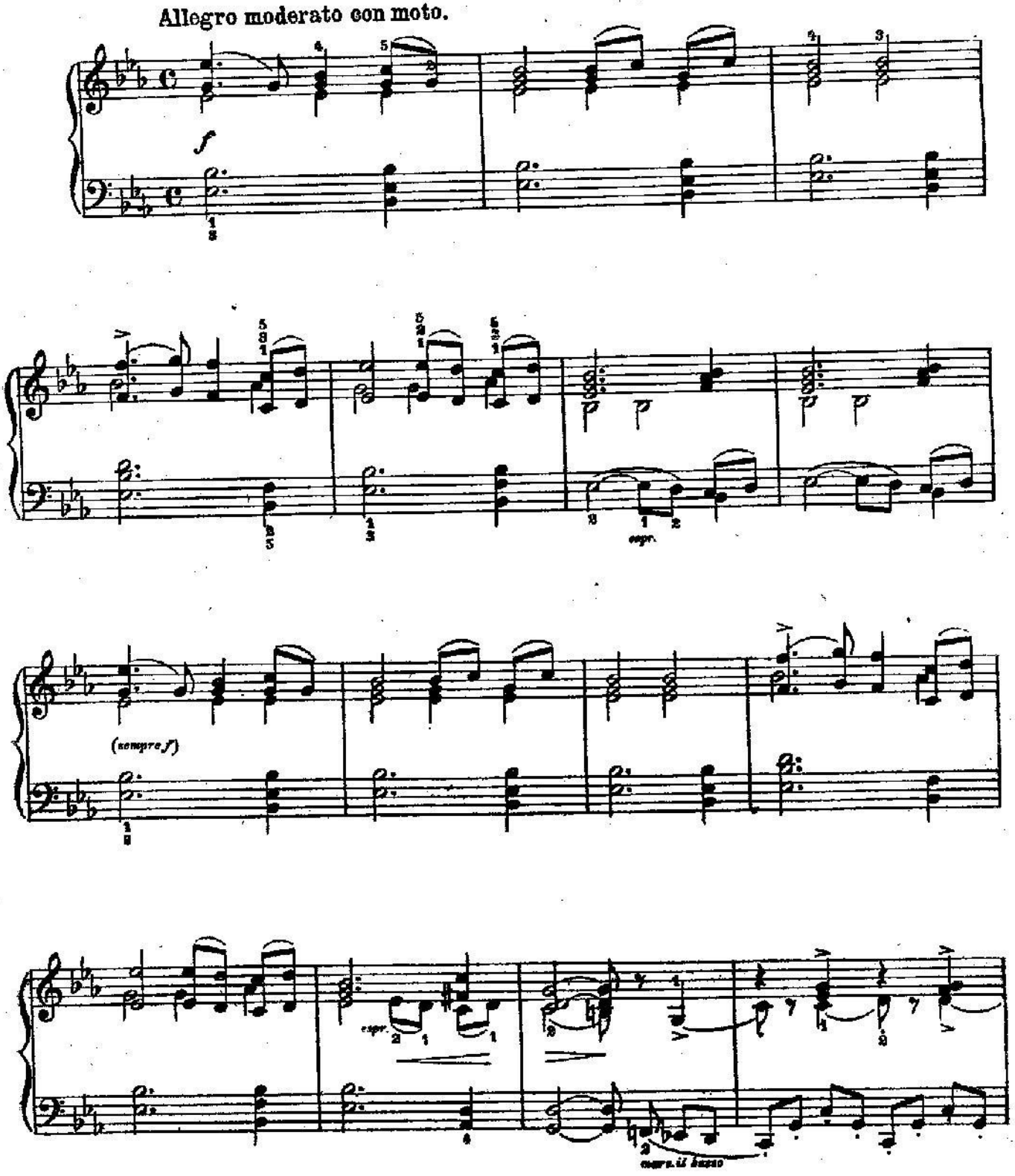

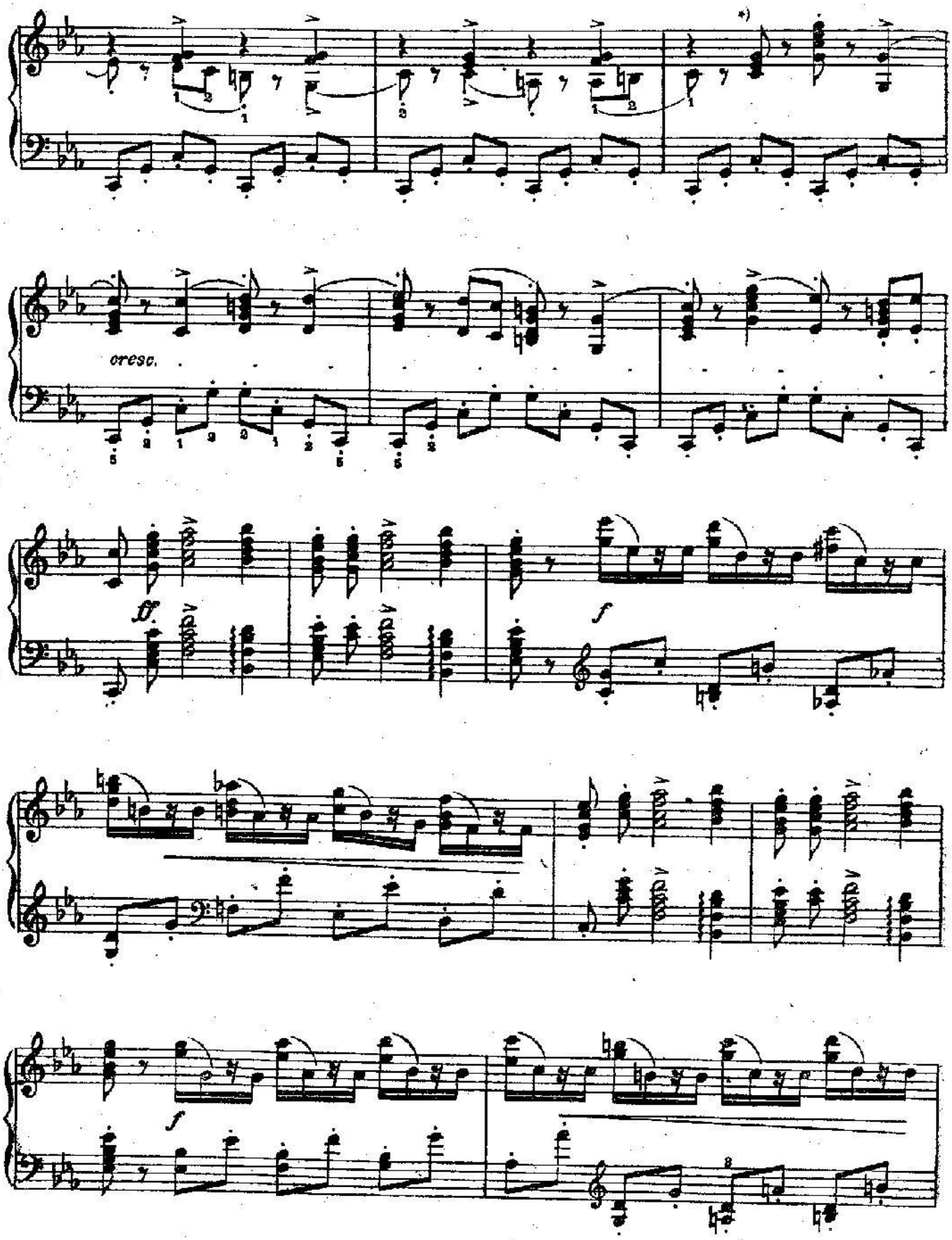

*) В оригинале, очевидно по ошибке, — четверть (Ред.).

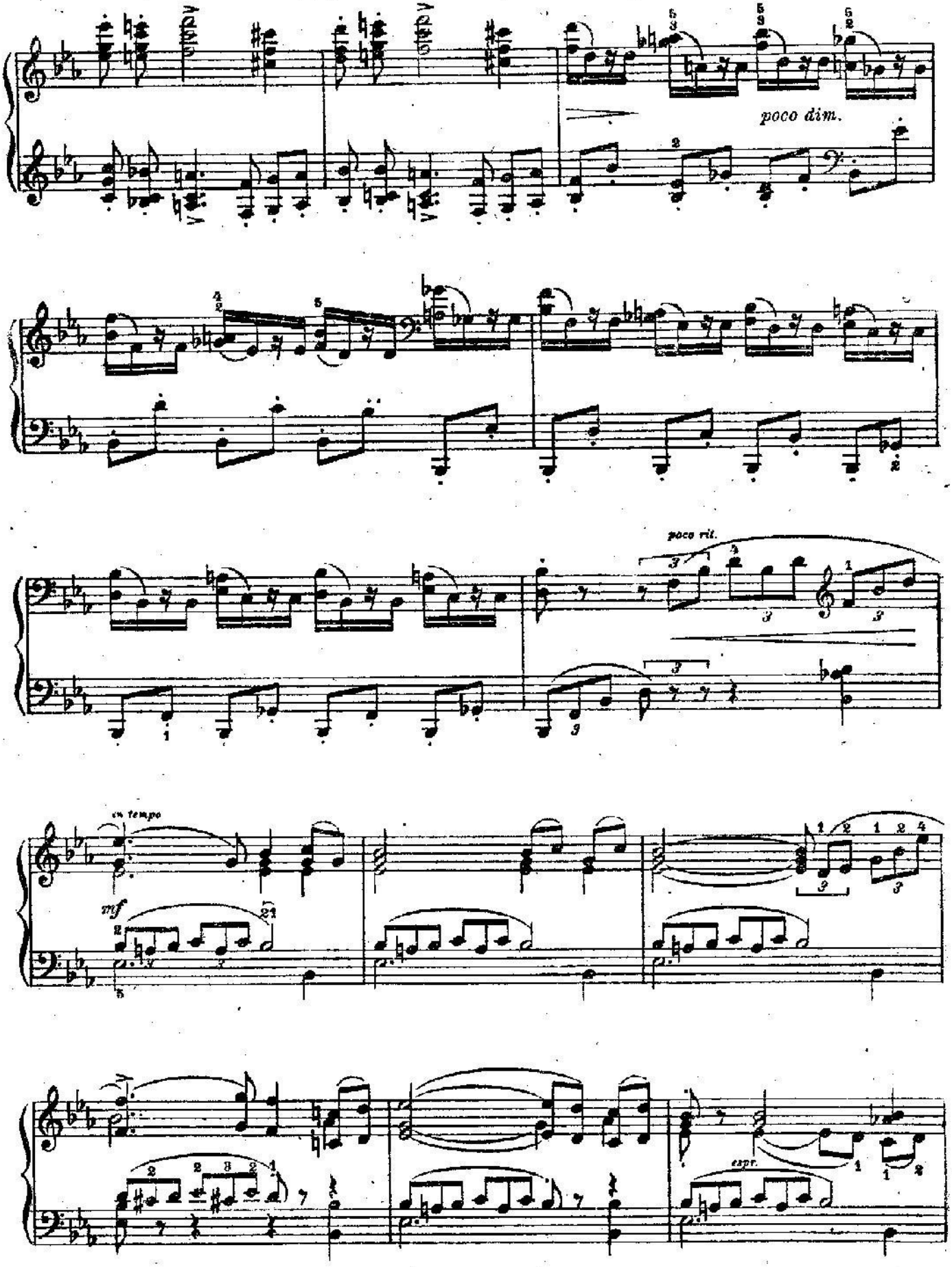
poco dim.
poco rit.
in tempo
mf
espr.

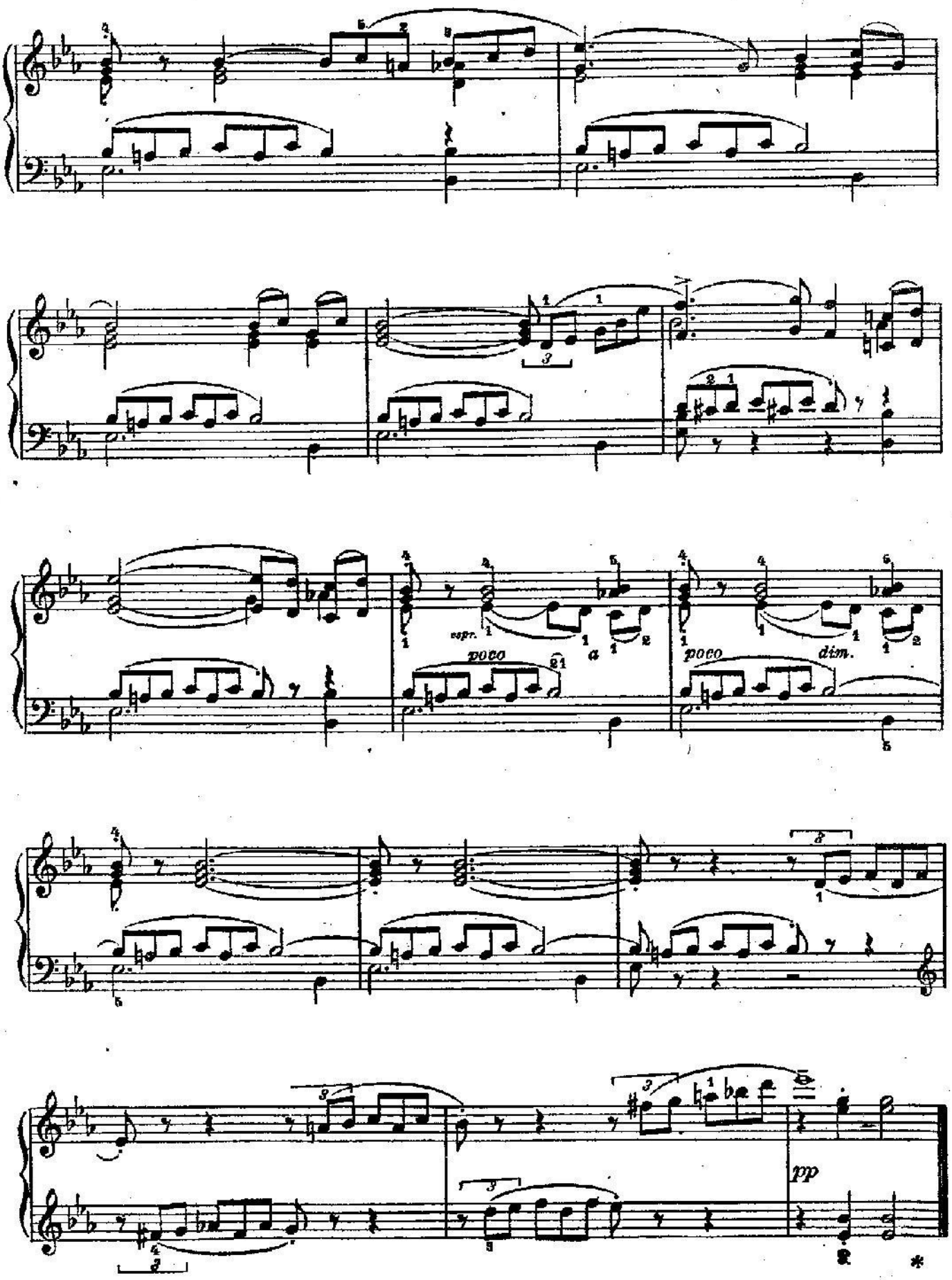
espr.
poco
a
poco
dim.
pp

Жатва

№ 8. Август

Люди семьями
Принялися жать,
Косить под корень
Рожь высокую.
В копны частые
Снопы сложены;
От возов всю ночь
Скрипит музыка.

А. Кольцов

Allegro vivace.

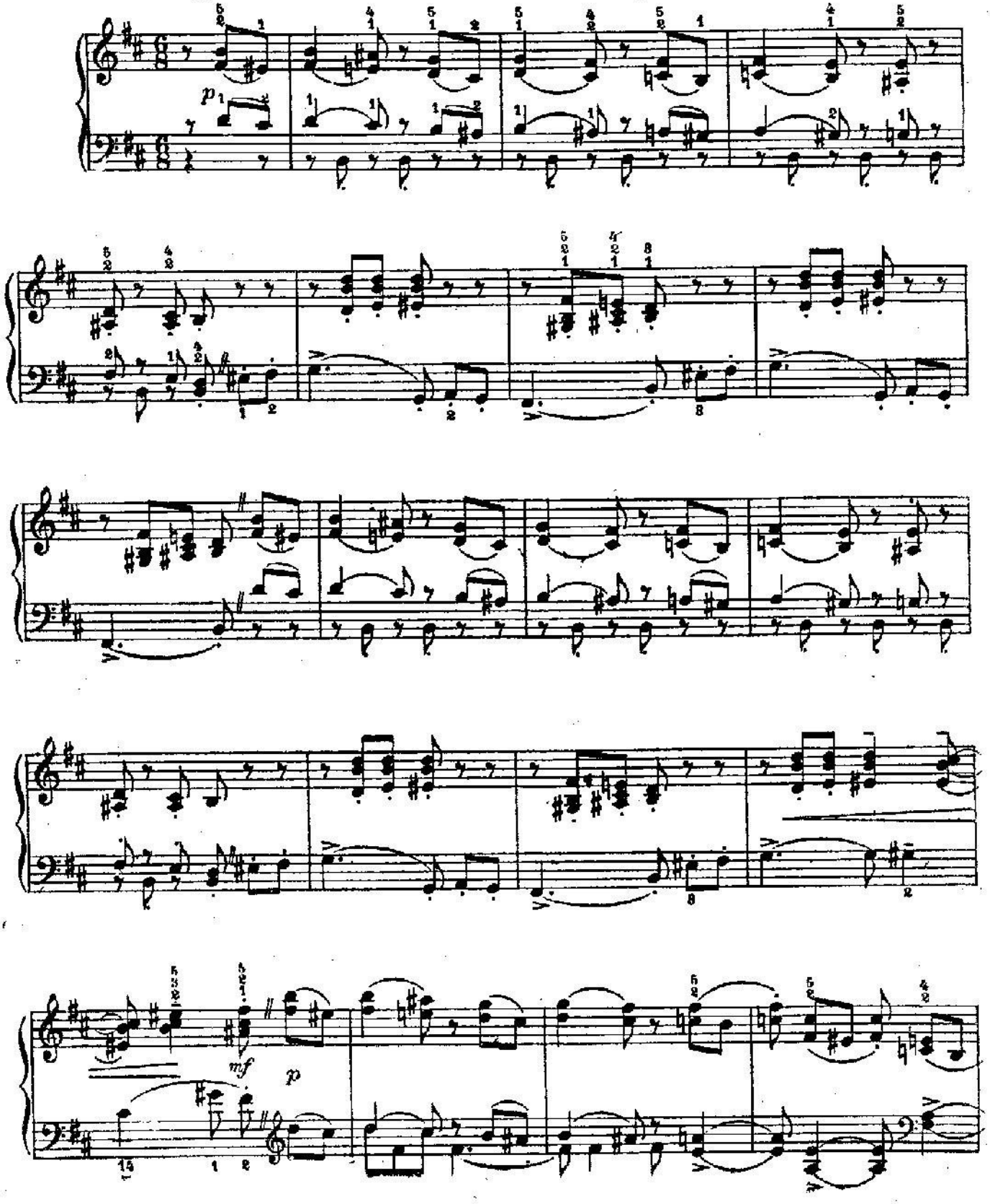

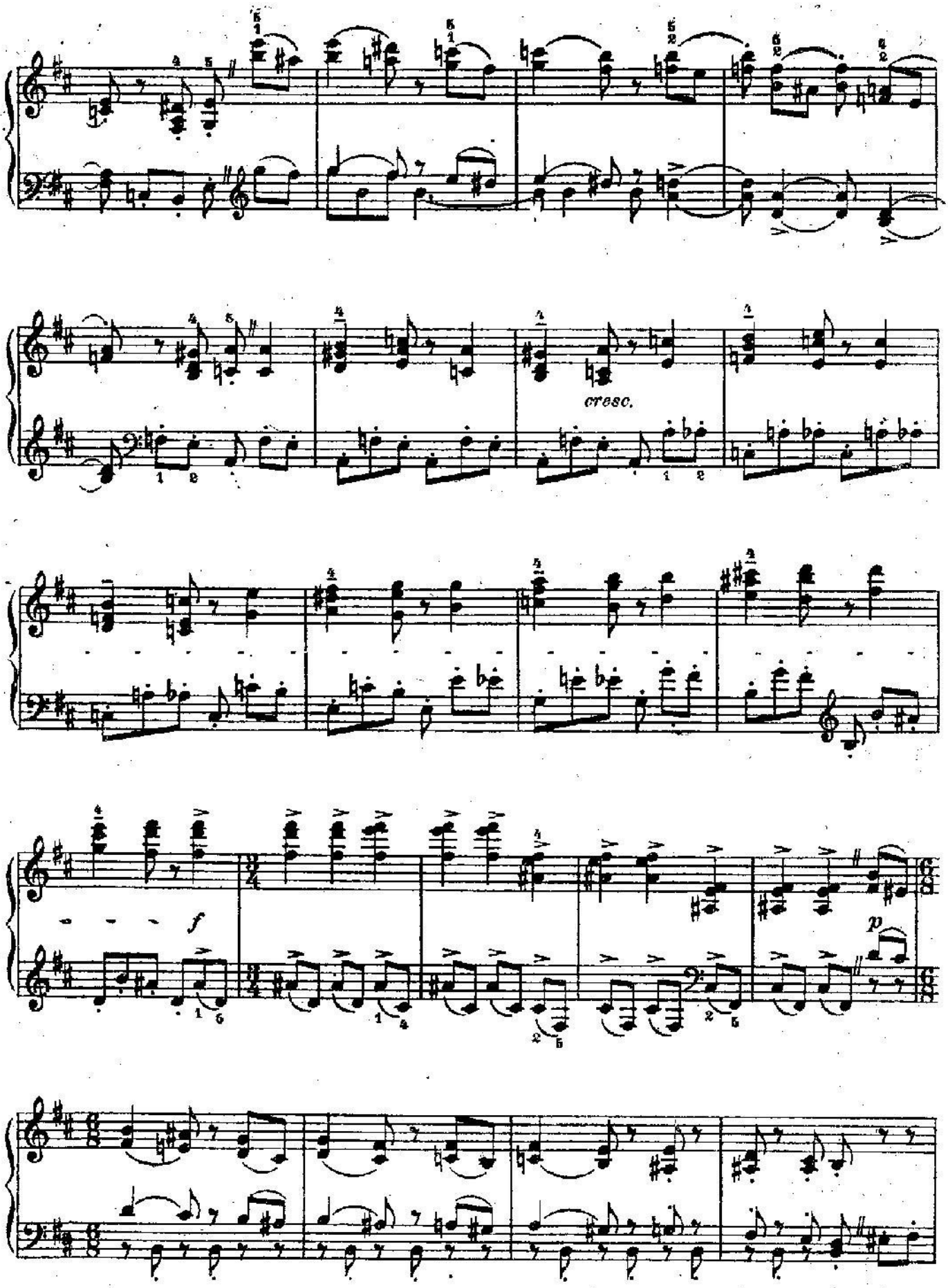
cresc.
f
p

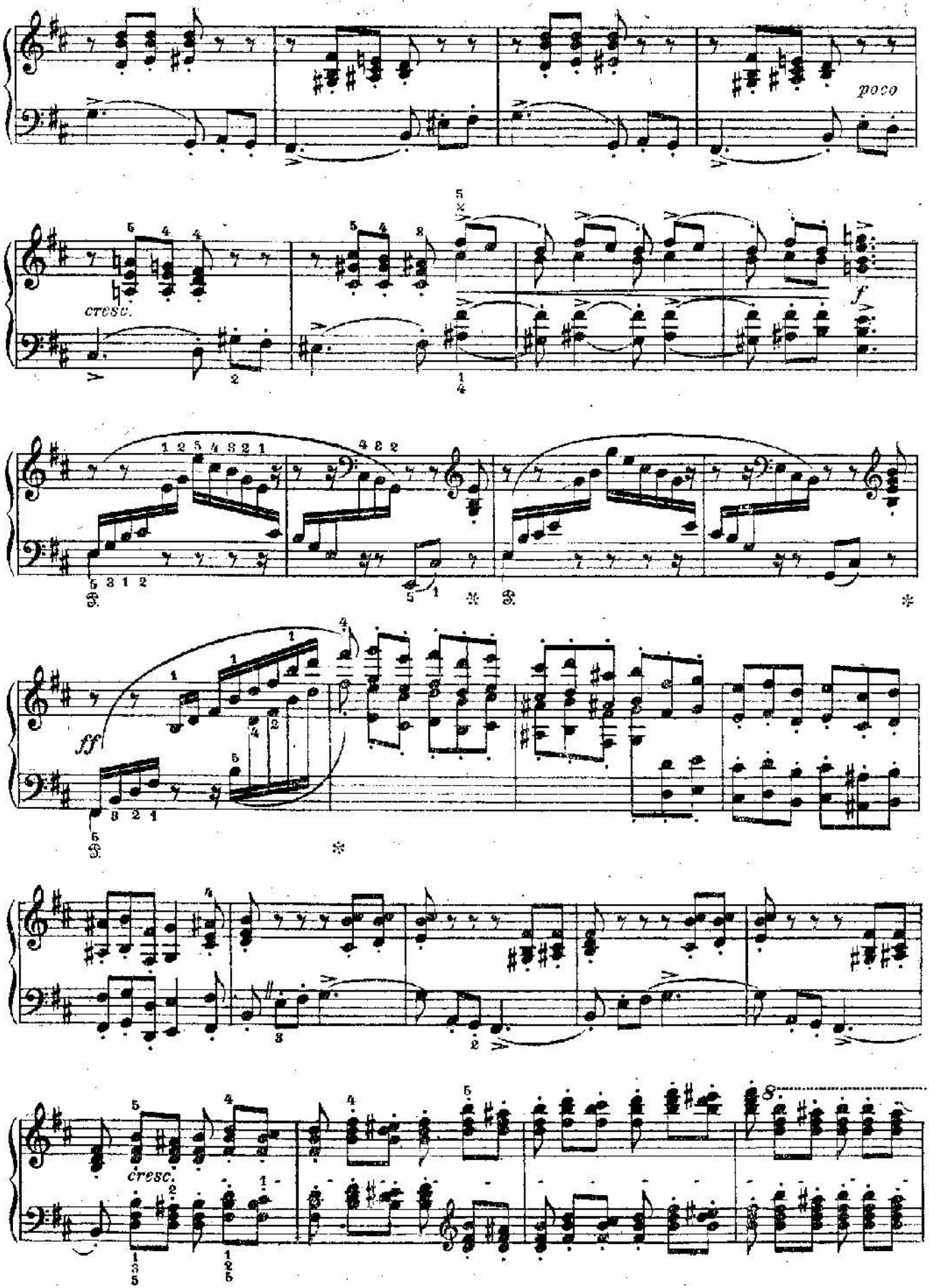
poco
cresc.
f
ff
cresc.
8

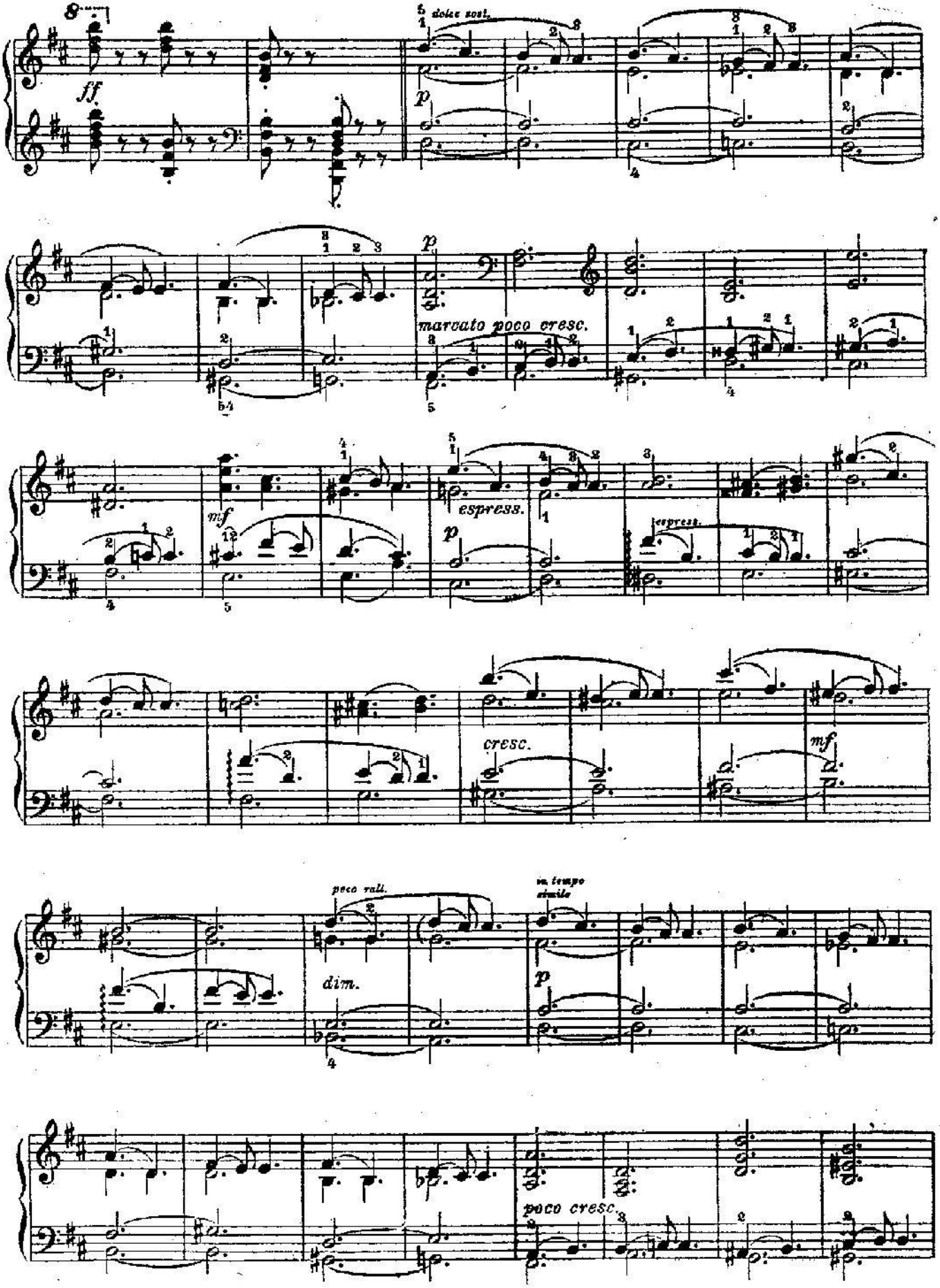
8
ff
dolce sost.
p
marcato poco cresc.
mf
espress.
cresc.
poco rall.
dim.
in tempo simile
poco cresc.

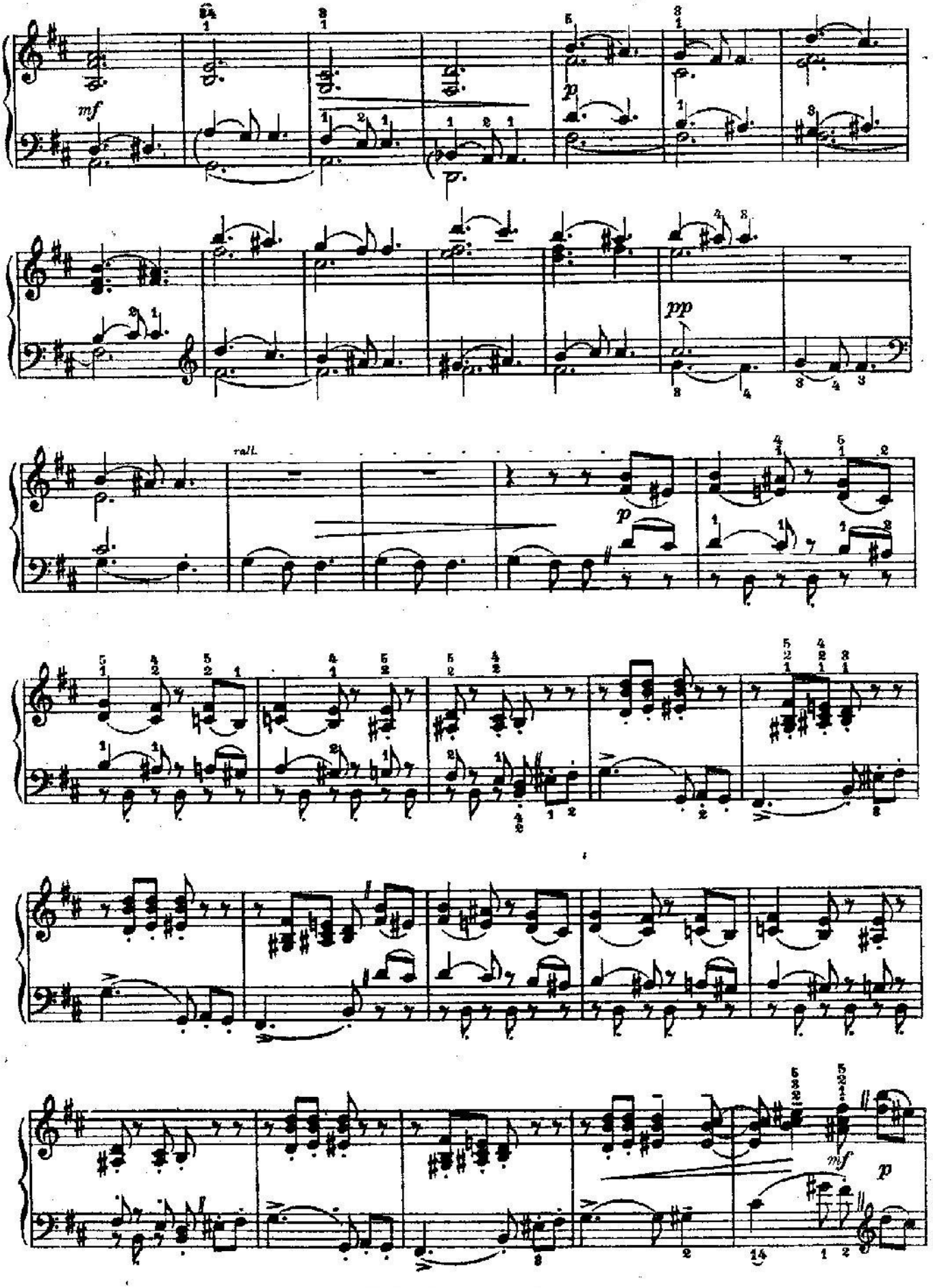
mf
p
pp
rall.
p
mf
p

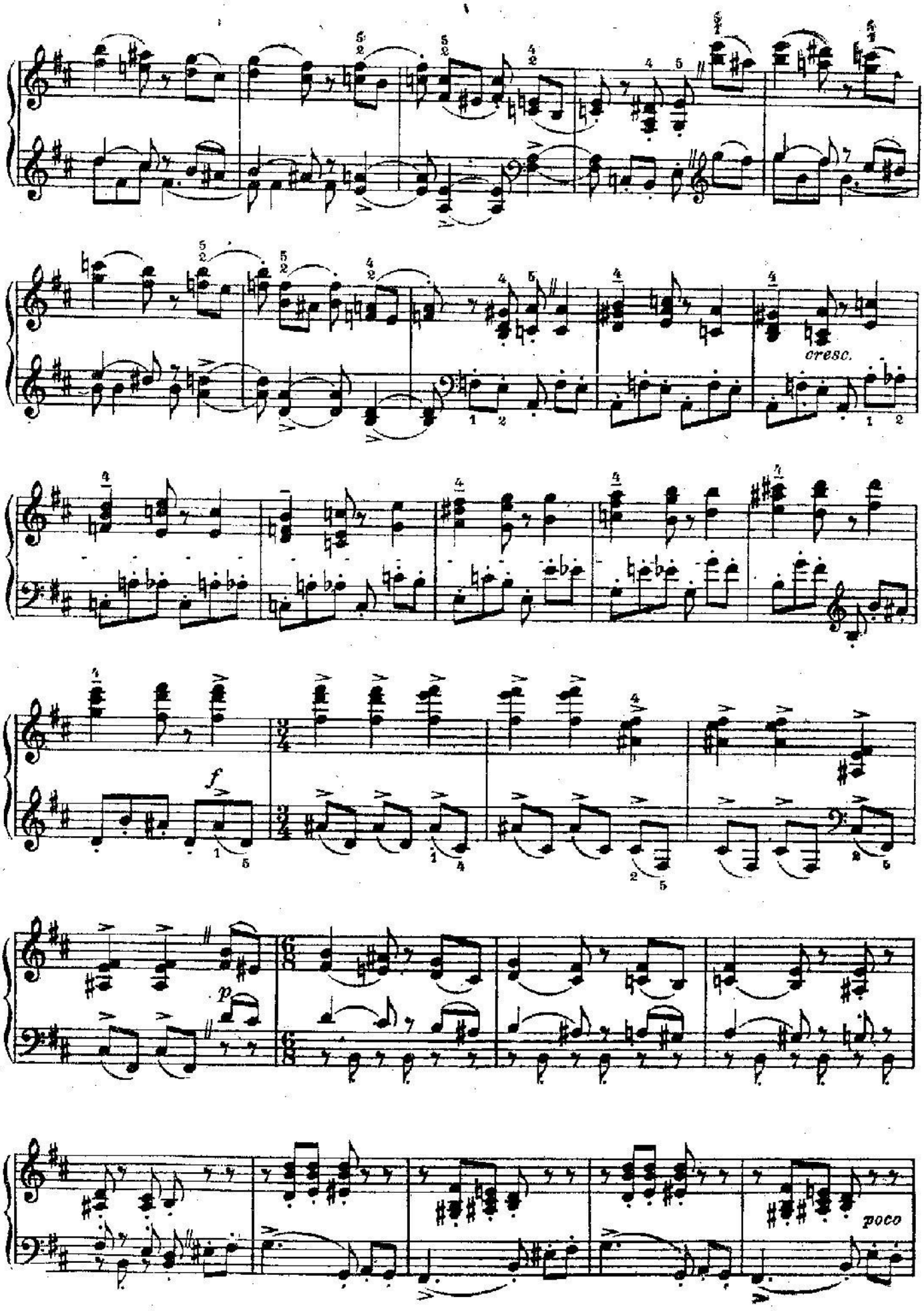
cresc.
f
p
poco

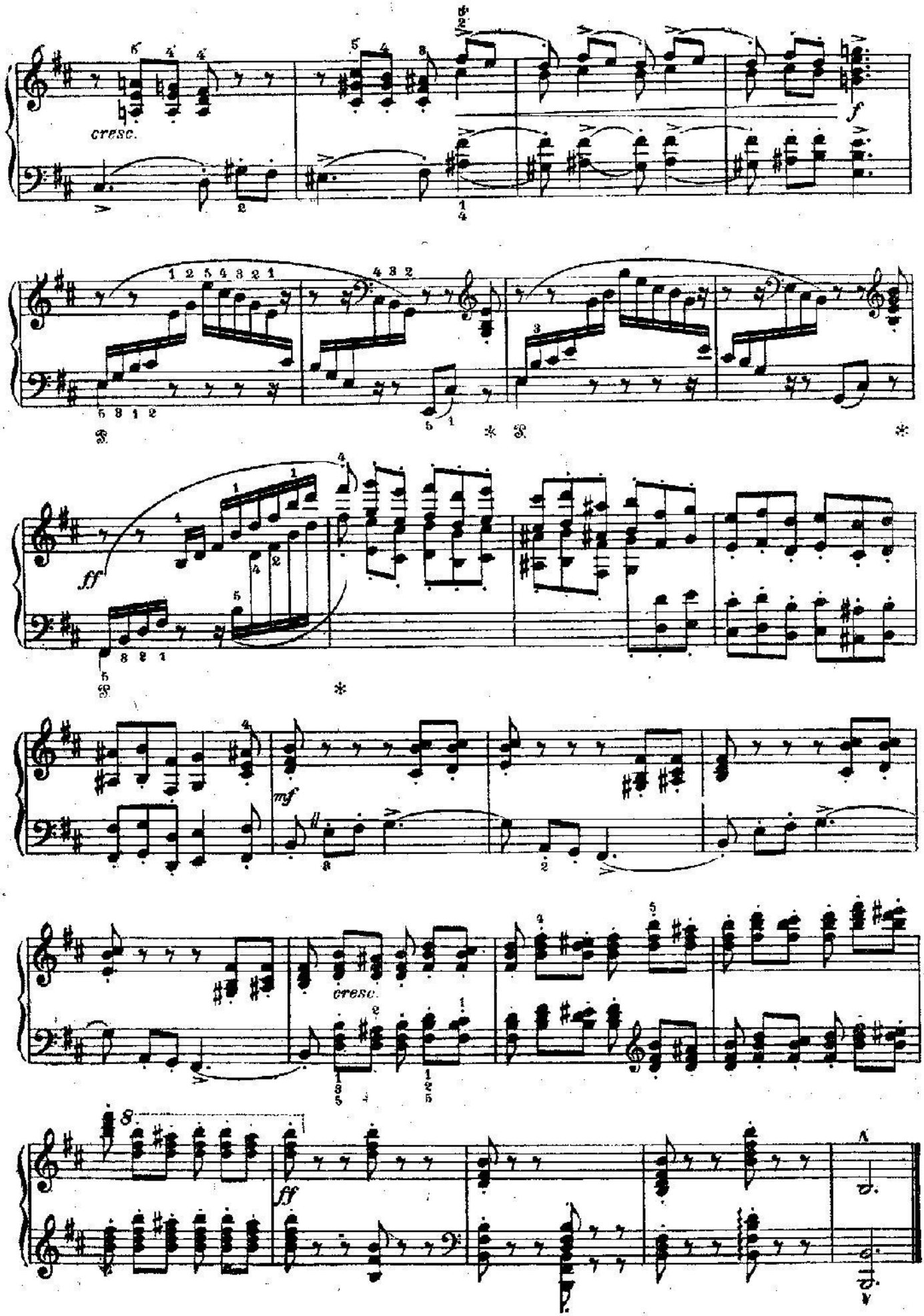
cresc.
f
ff
mf
cresc.
8
ff

Охота

№ 9. Сентябрь

Пора, пора! Рога трубят;
Псари в охотничьих уборах
Чем свет уж на конях сидят,
Борзые прыгают на сворах.

А. Пушкин („Граф Нулин")

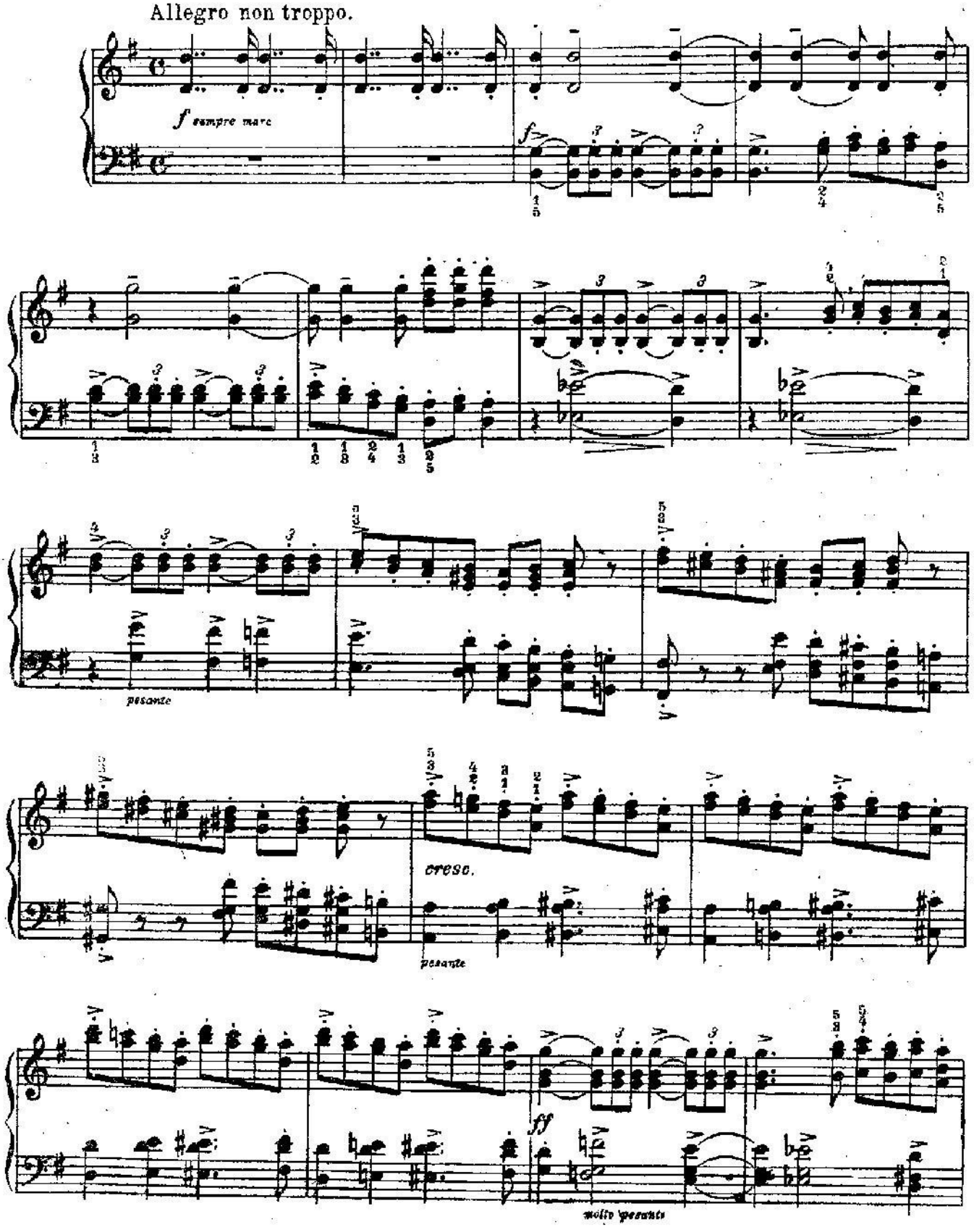

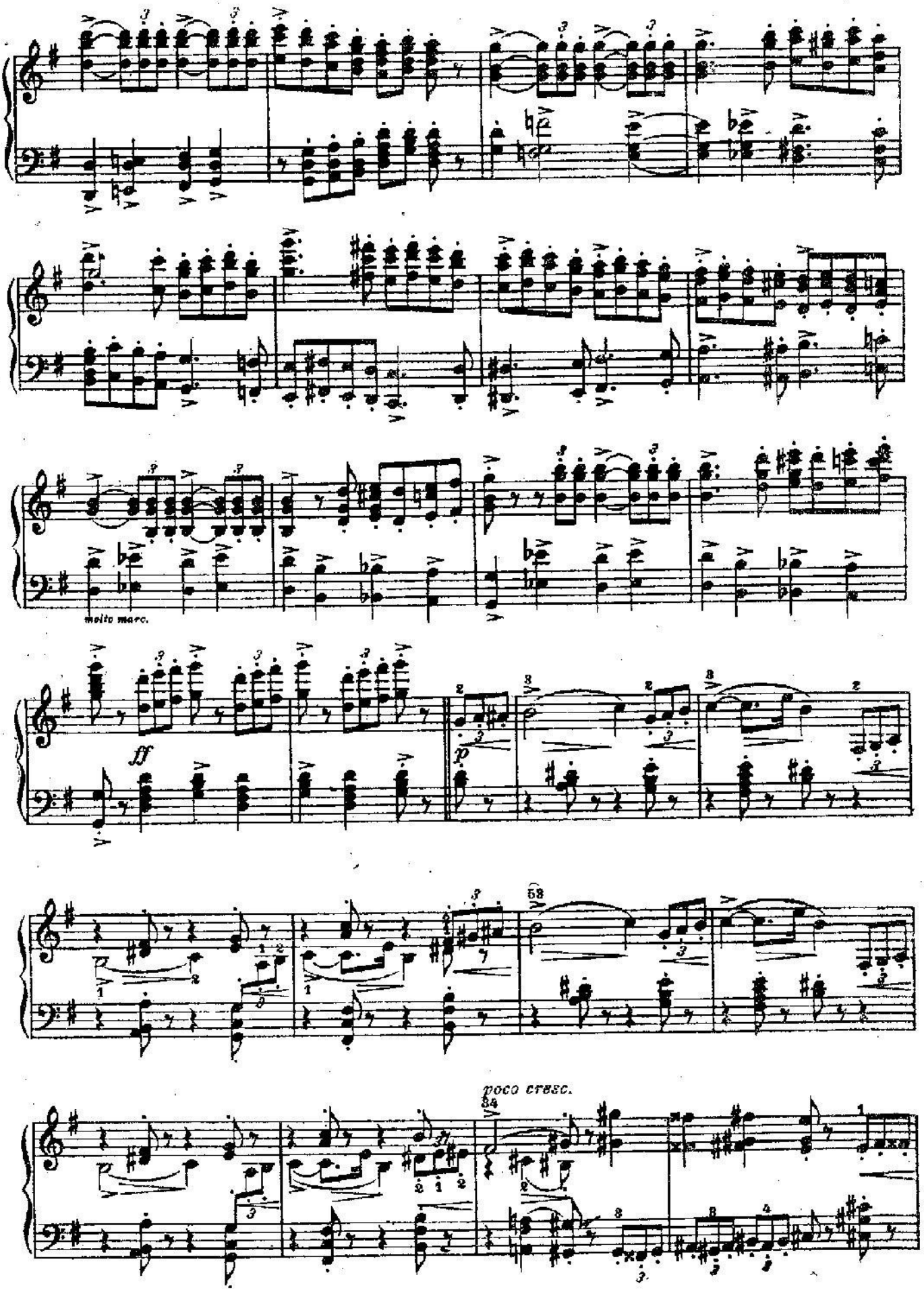
molto marc.
fff
p
poco cresc.

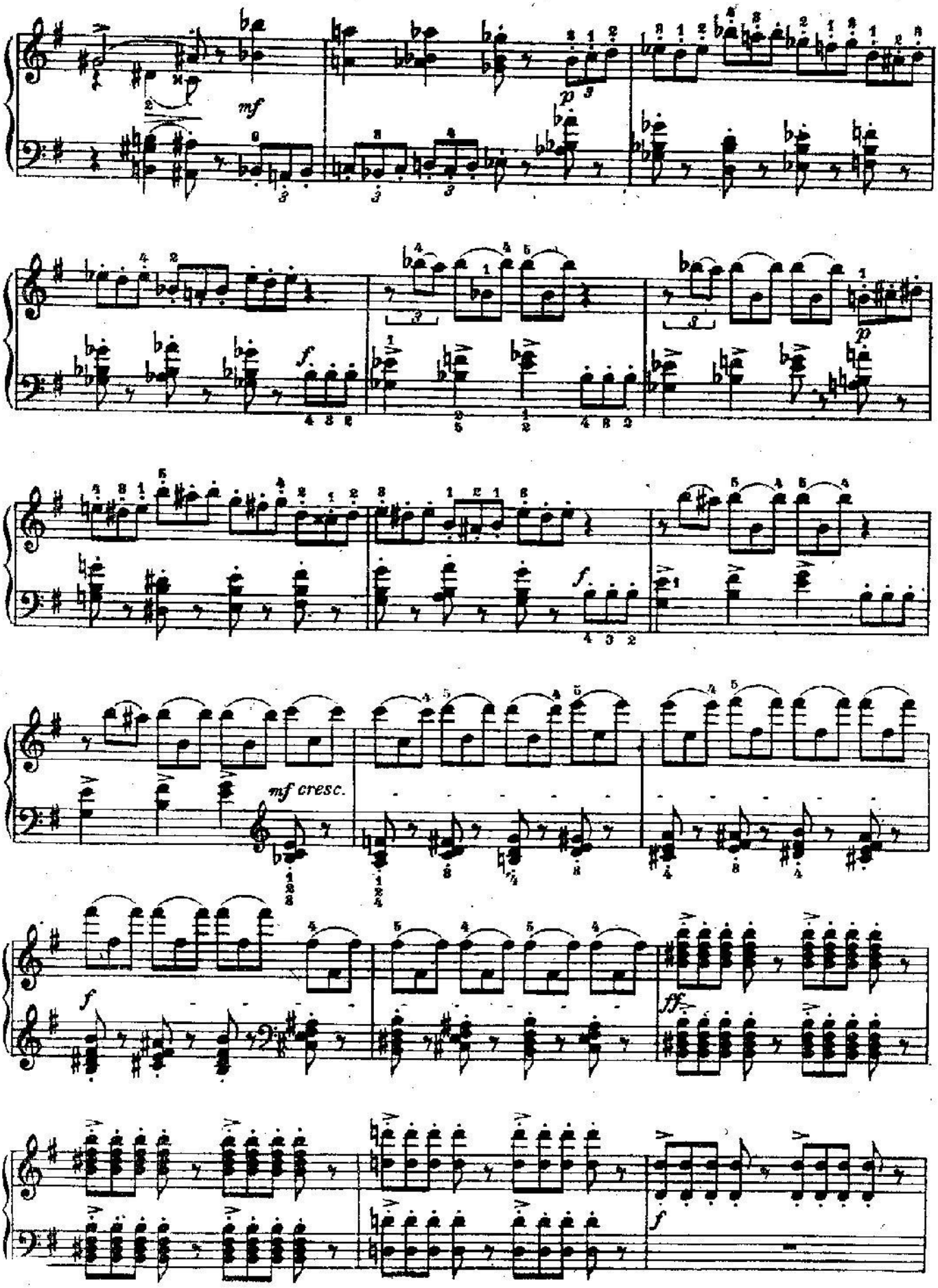
mf
p
f
p
f
mf cresc.
f
ff
f

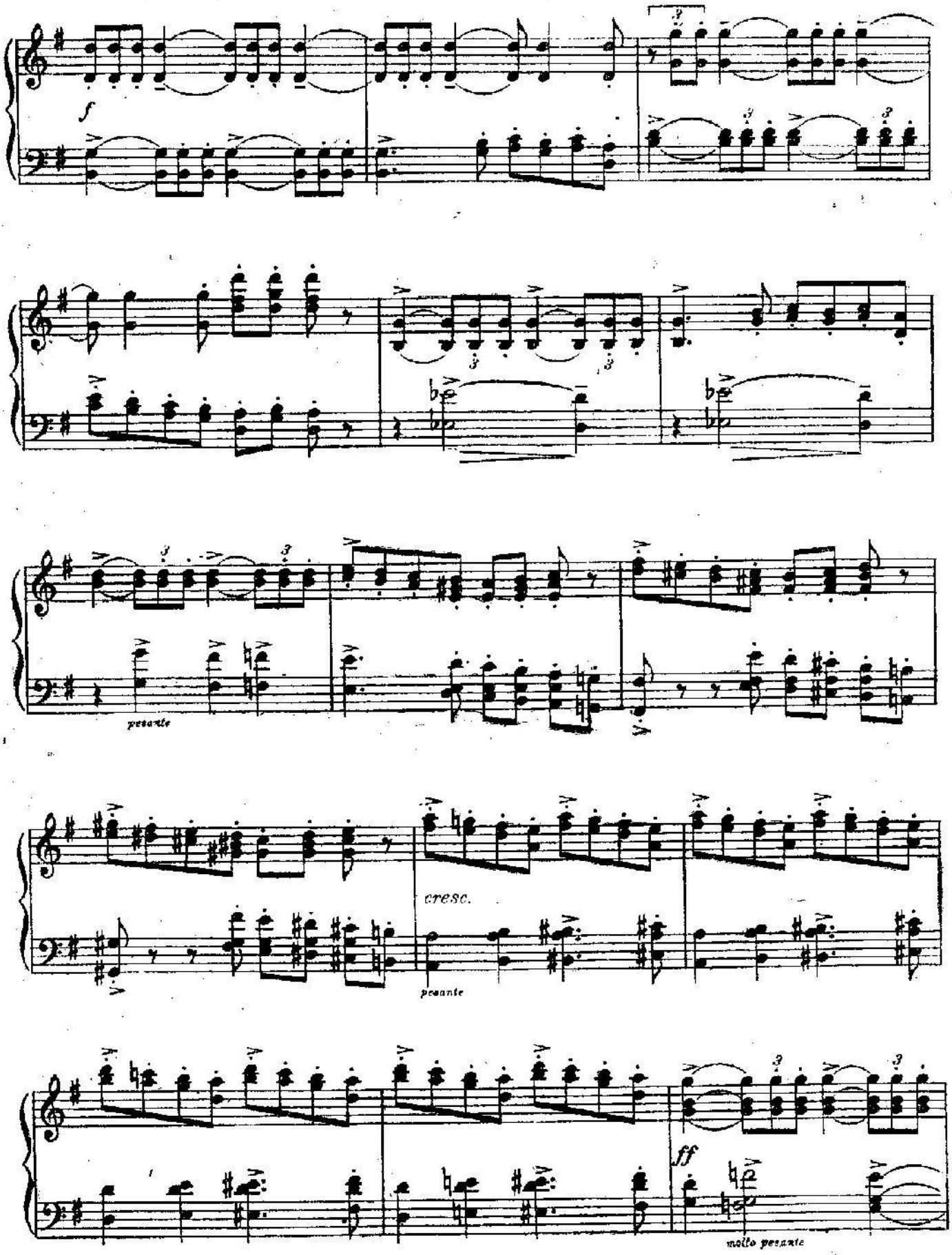
f
pesante
cresc.
pesante
ff
molto pesante

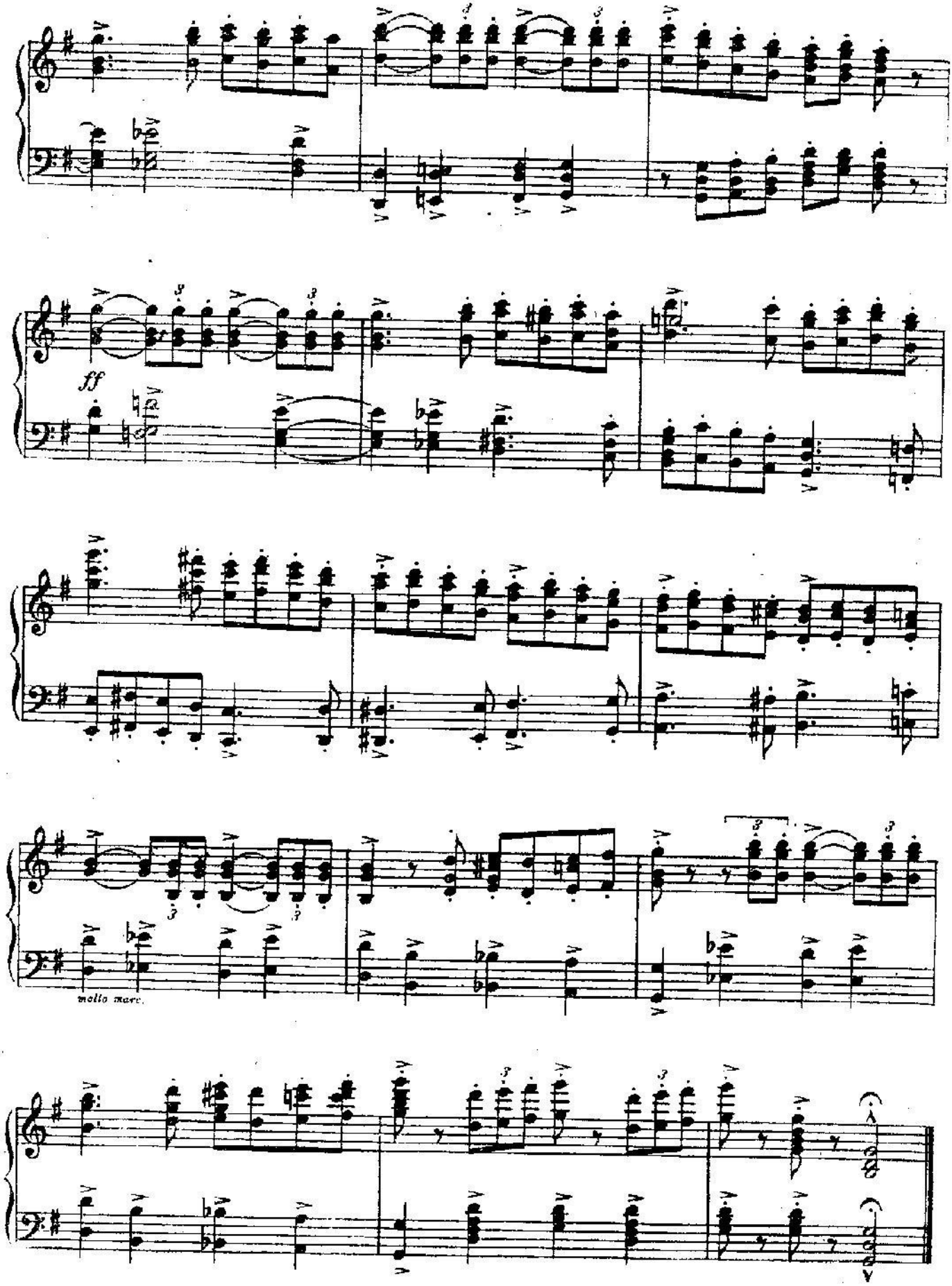
ff
molto marc.

Осенняя песнь

№ 10. Октябрь

Осень. Осыпается весь наш бедный сад,
Листья пожелтелые по ветру летят...

А. Толстой

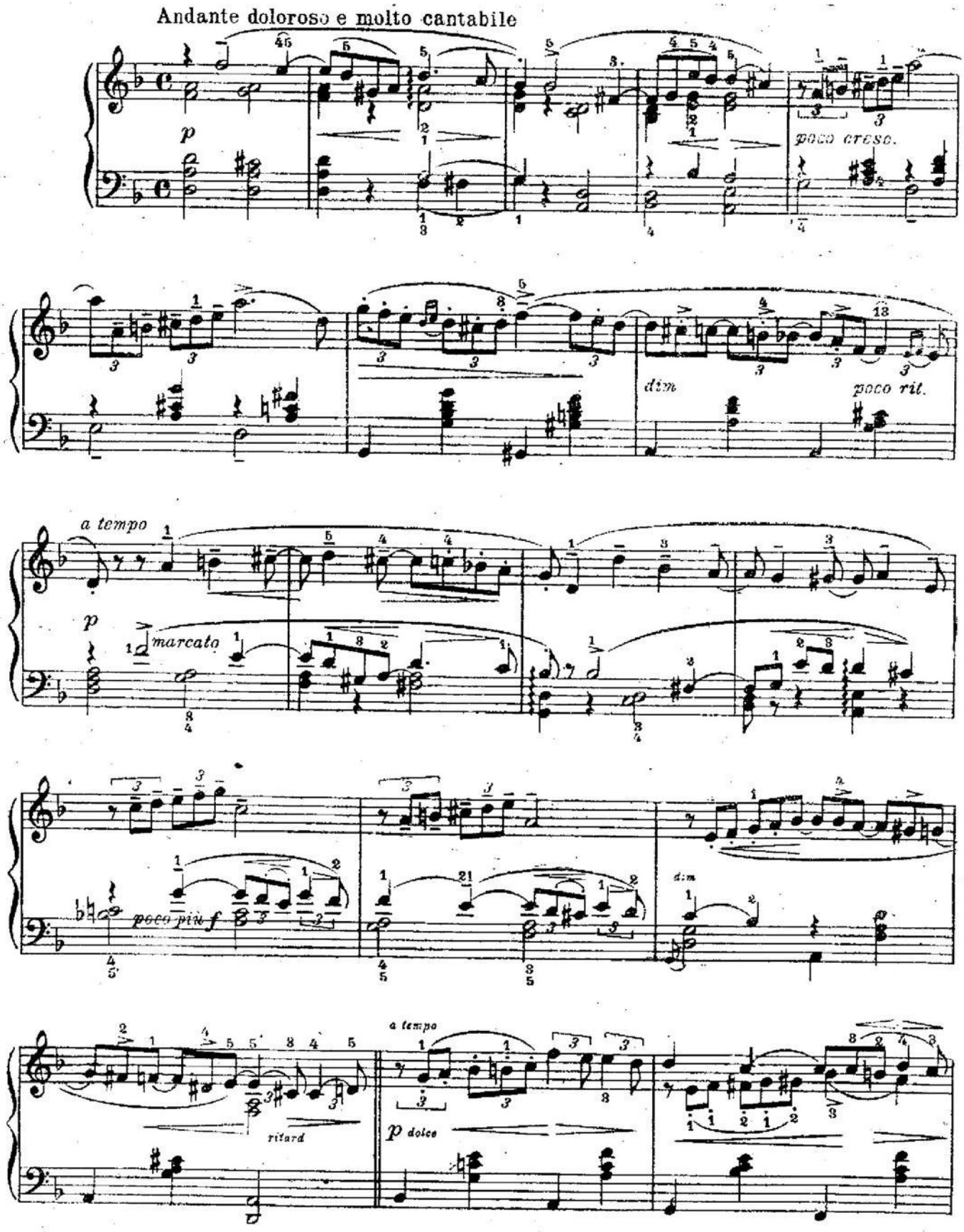

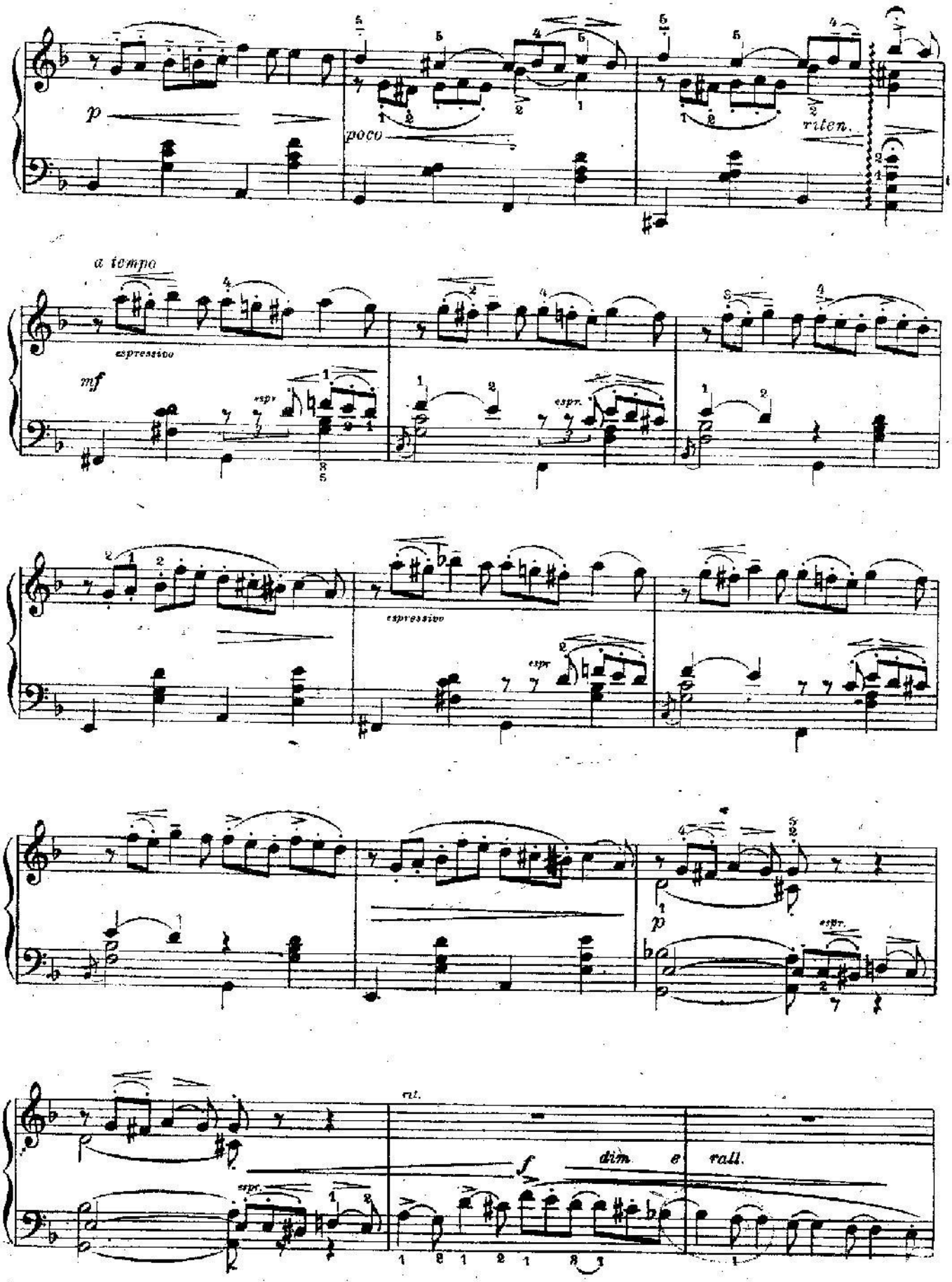
p
poco
riten.
a tempo
espressivo
mf
espr.
espressivo
p
espr.
espr.
rit.
f
dim.
e
rall.

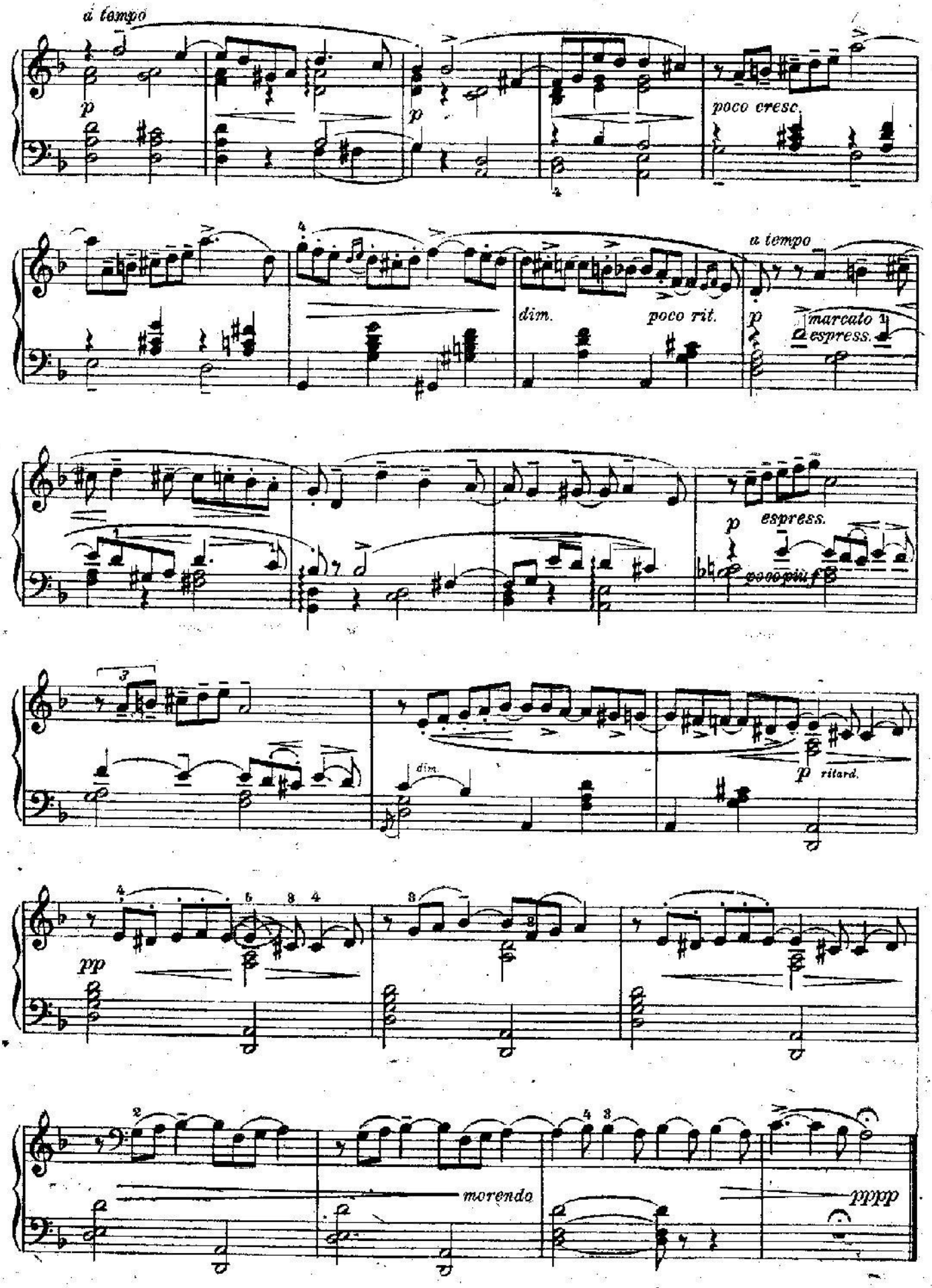
a tempo
p
p
poco cresc.
a tempo
dim.
poco rit.
p
marcato
espress.
p
espress.
cresc. più f
dim.
p
ritard.
pp
morendo
pppp

№ 11. Ноябрь

На тройке

Не гляди же с тоской на дорогу
И за тройкой вослед не спеши,
И тоскливую в сердце тревогу
Поскорей навсегда заглуши!

Н. Некрасов

Allegro moderato.

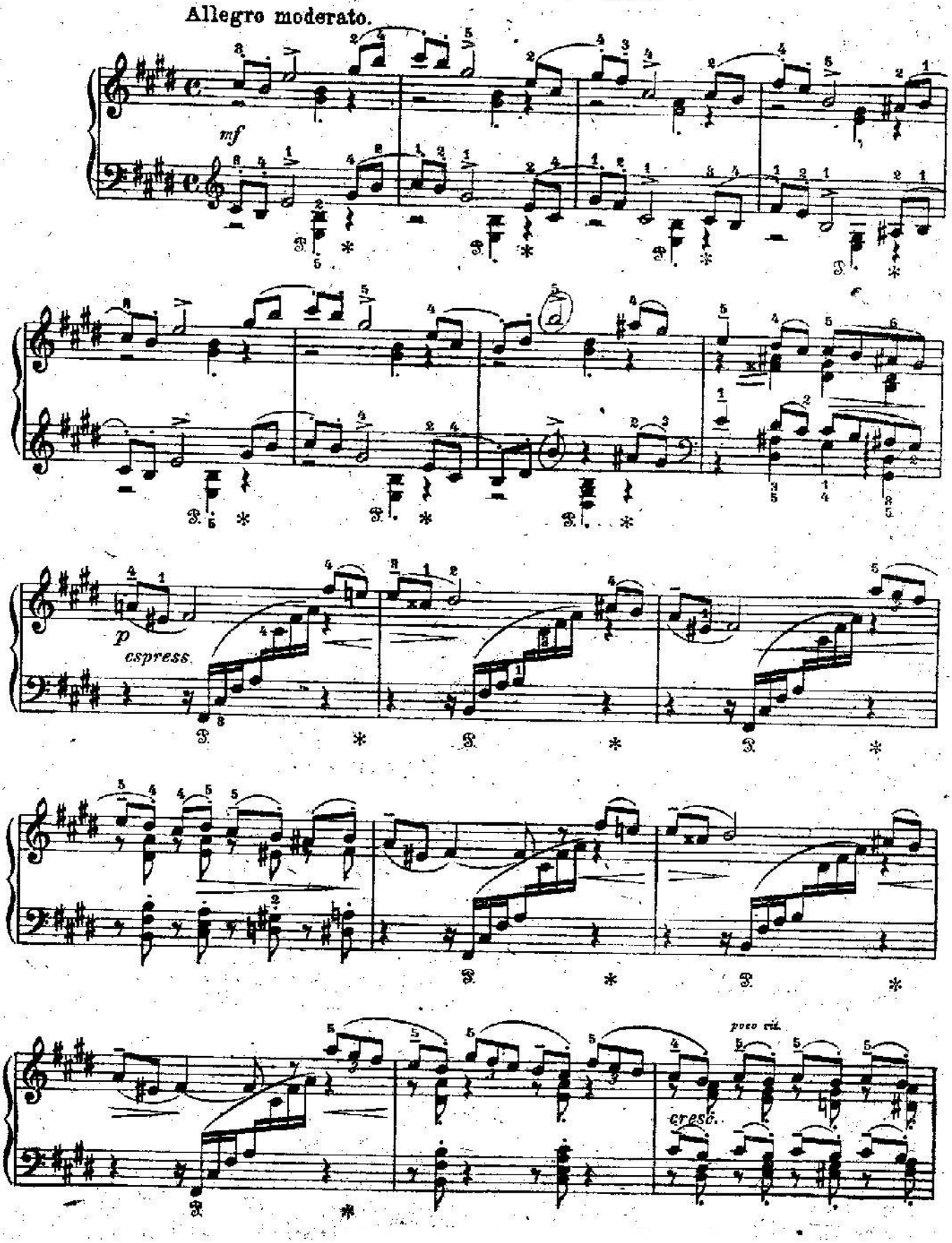

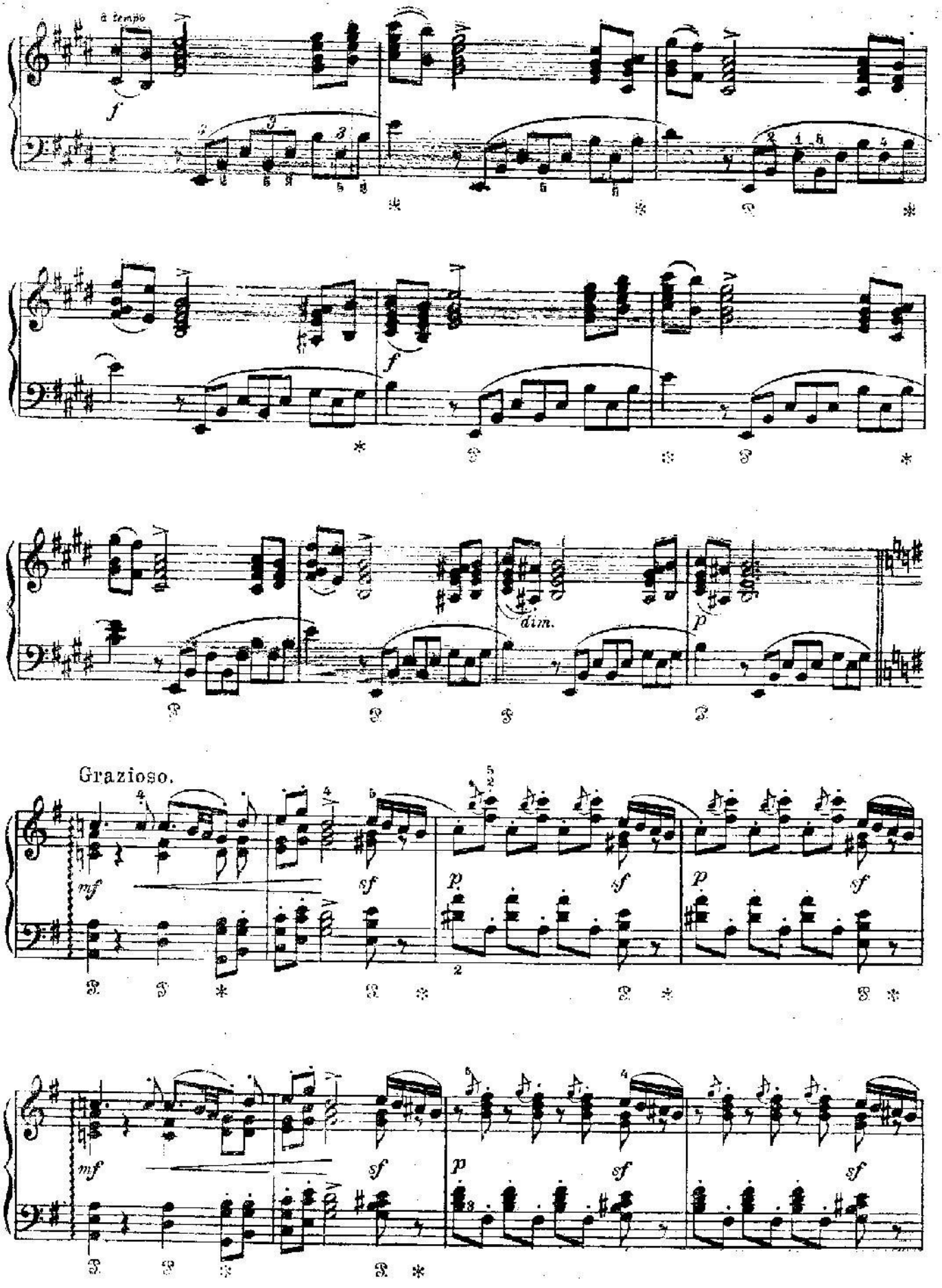
a tempo
f
dim.
p
Grazioso.
mf
sf
p
sf

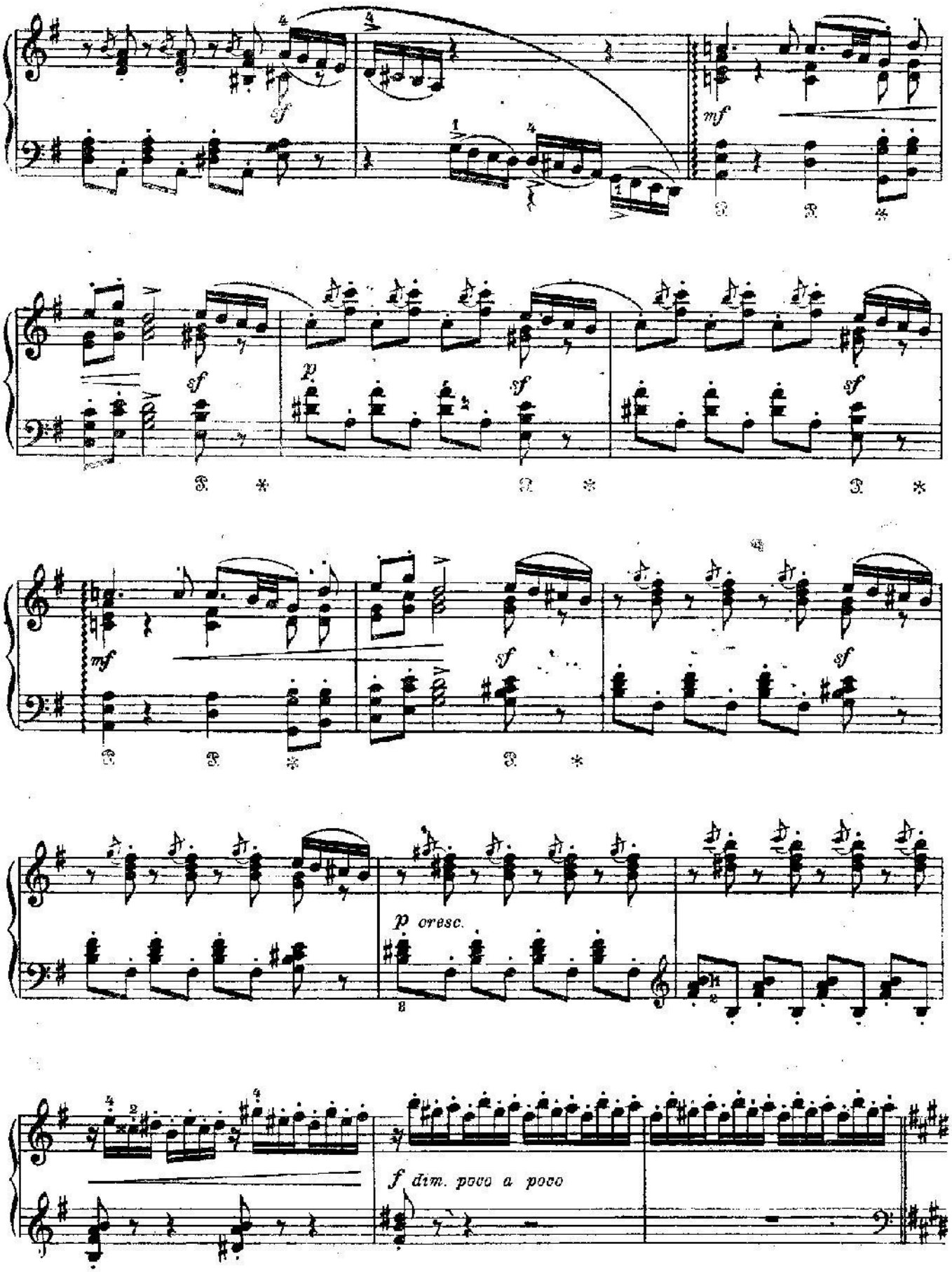
sf
mf
sf
p
sf
sf
mf
sf
sf
p cresc.
f dim. poco a poco

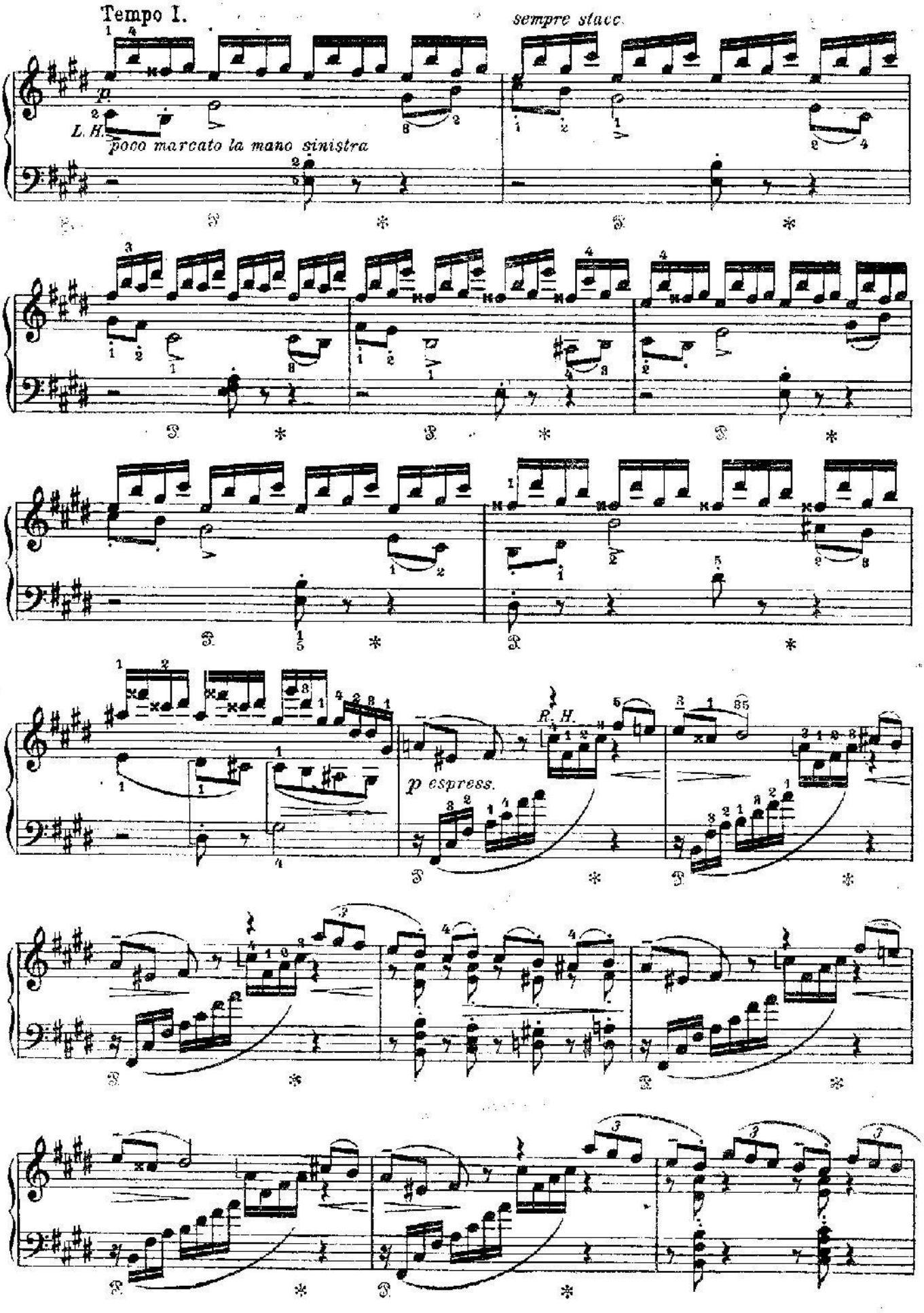
Tempo I.
sempre stacc.
p
L. H.
poco marcato la mano sinistra
R. H.
p espress.

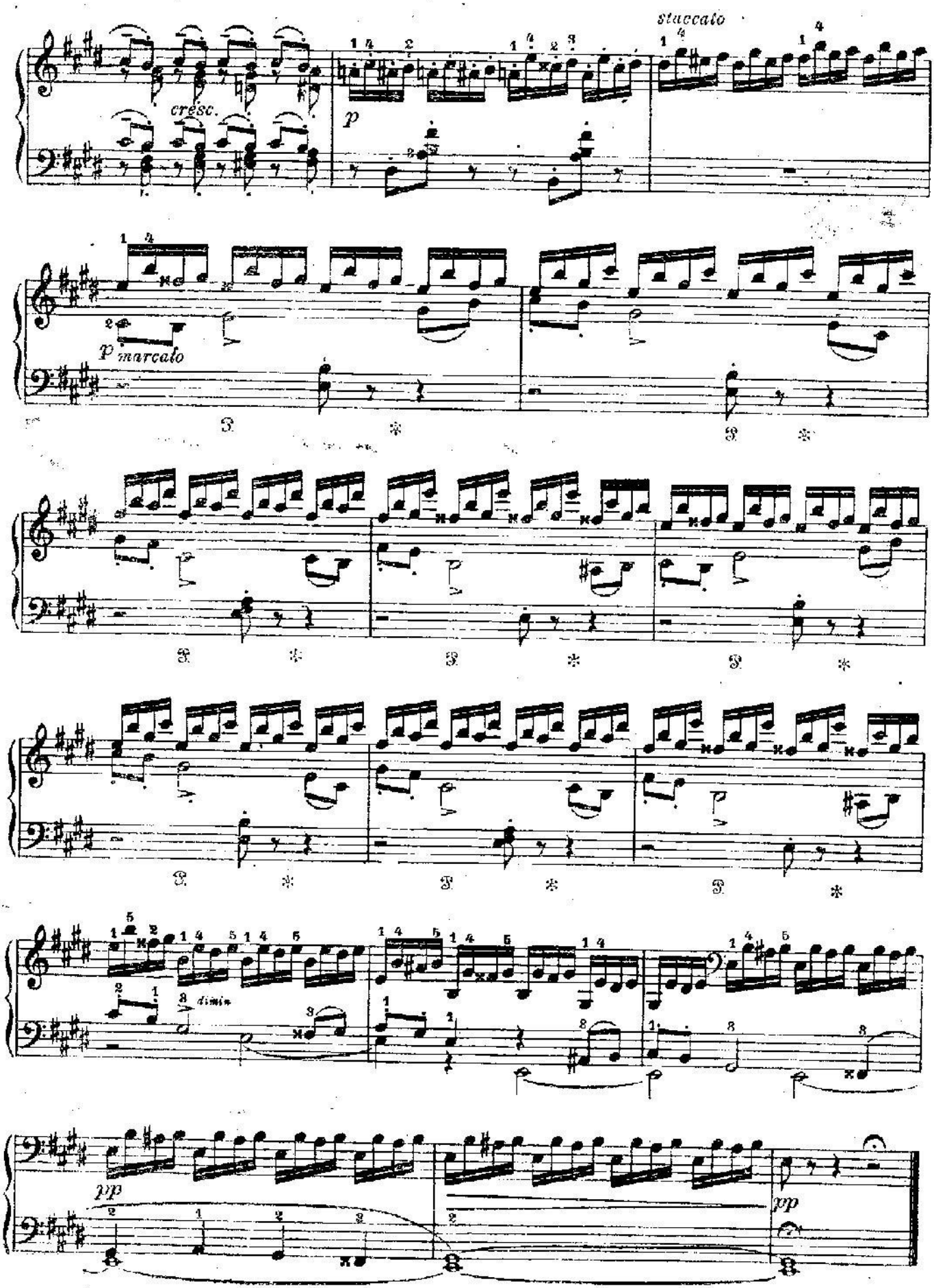
cresc.
p
staccato
p marcato
dimin.
pp
pp

Святки

№ 12. Декабрь

Раз в крещенский вечерок
Девушки гадали:
За ворота башмачок,
Сняв с ноги, бросали.

В. Жуковский

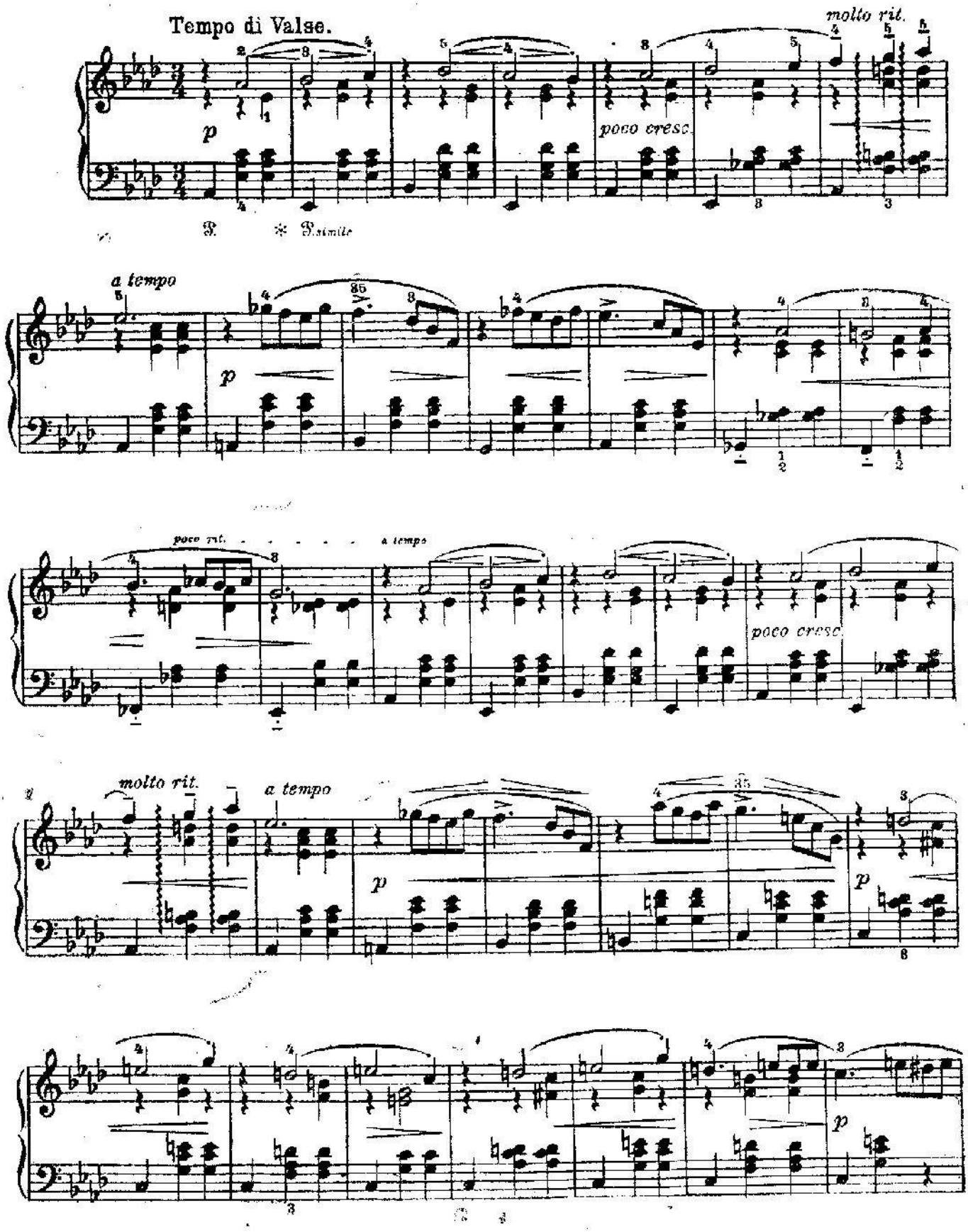

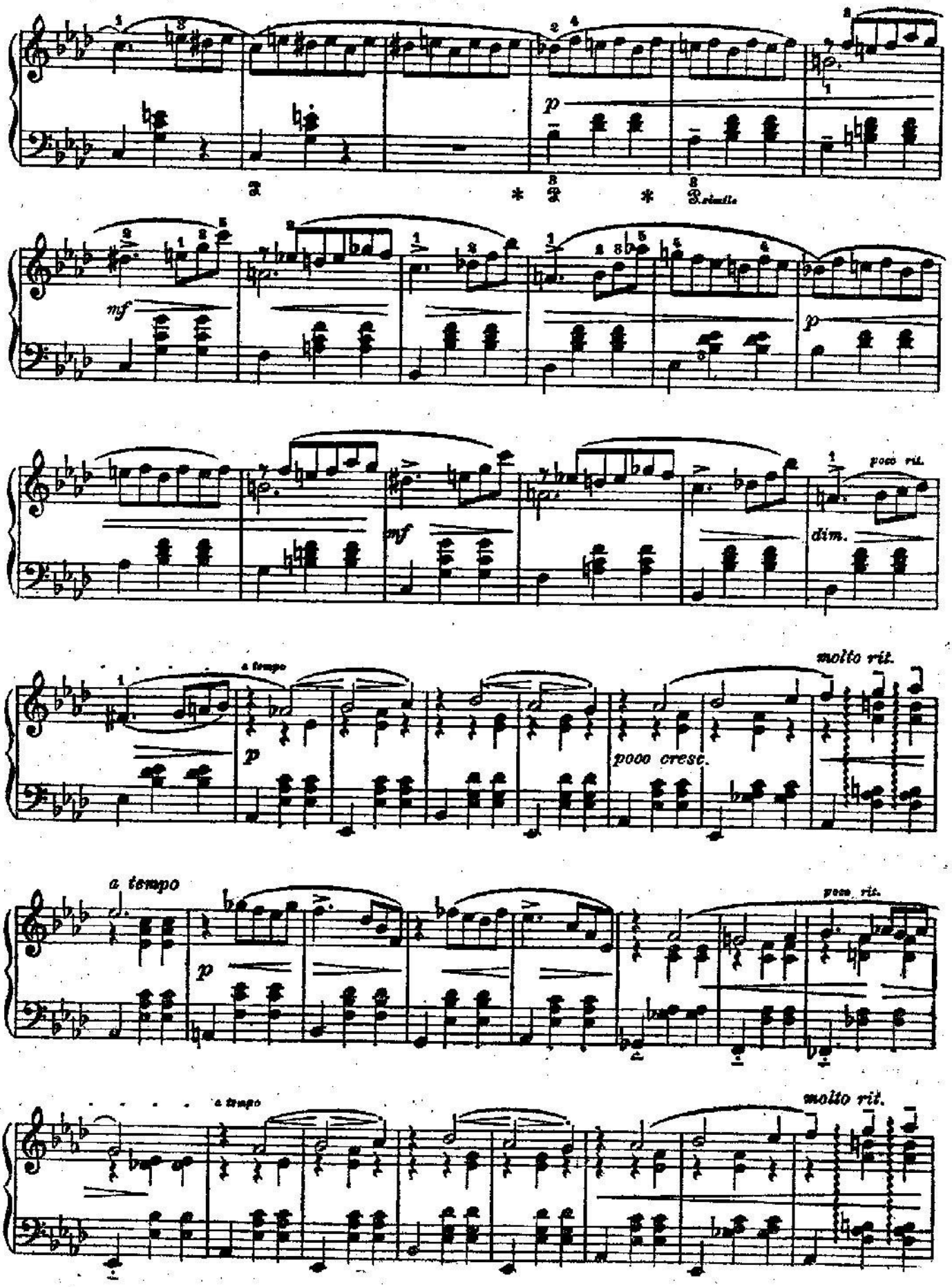
p
mf
p
mf
poco rit.
dim.
molto rit.
a tempo
p
poco cresc.
a tempo
p
poco rit.
molto rit.

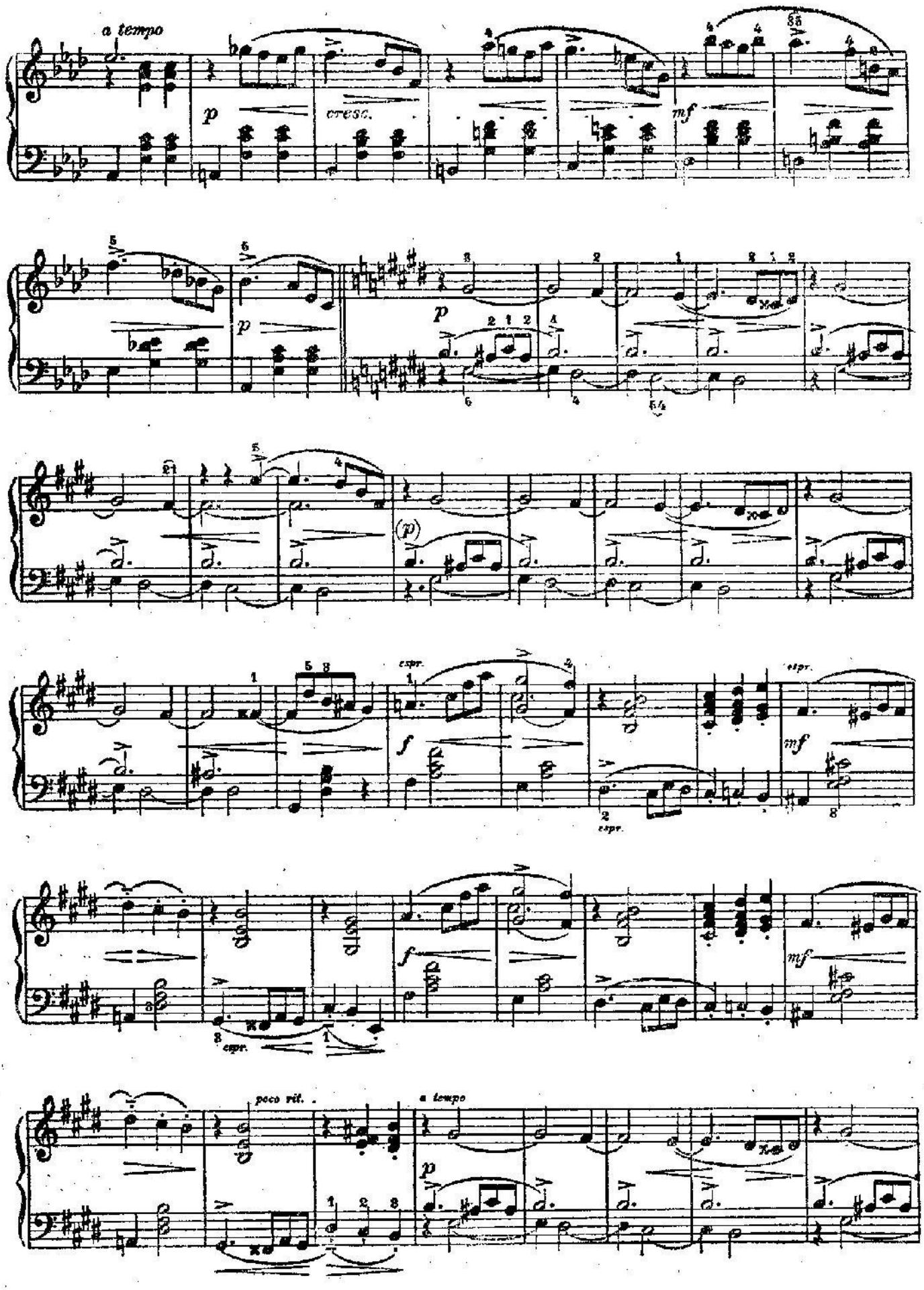
a tempo
p
cresc.
mf
p
p
(p)
espr.
f
espr.
mf
espr.
f
mf
poco rit.
a tempo
p

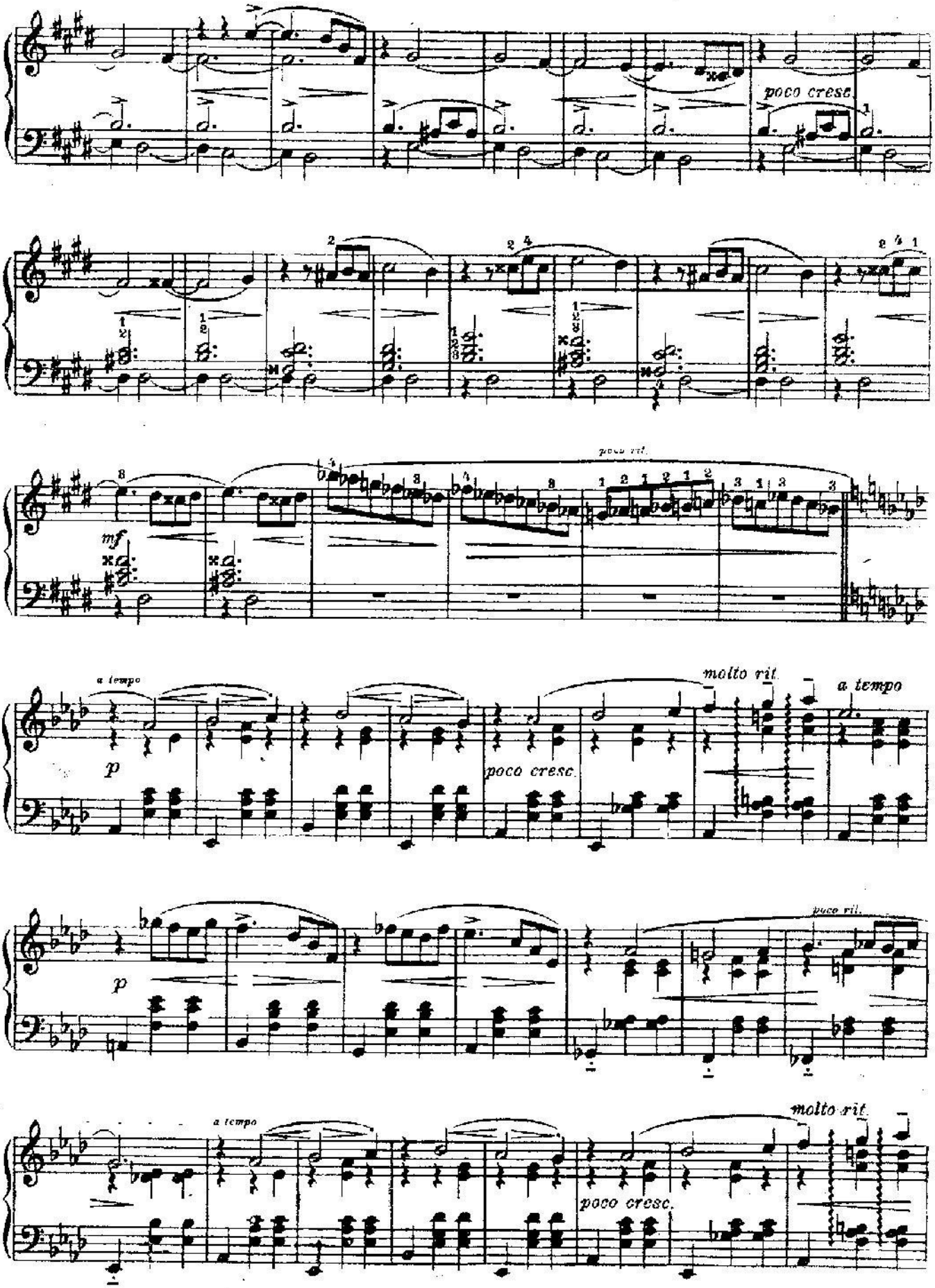
poco cresc.
poco rit.
mf
a tempo
p
molto rit.
a tempo
poco cresc.
p
poco rit.
a tempo
molto rit.
poco cresc.

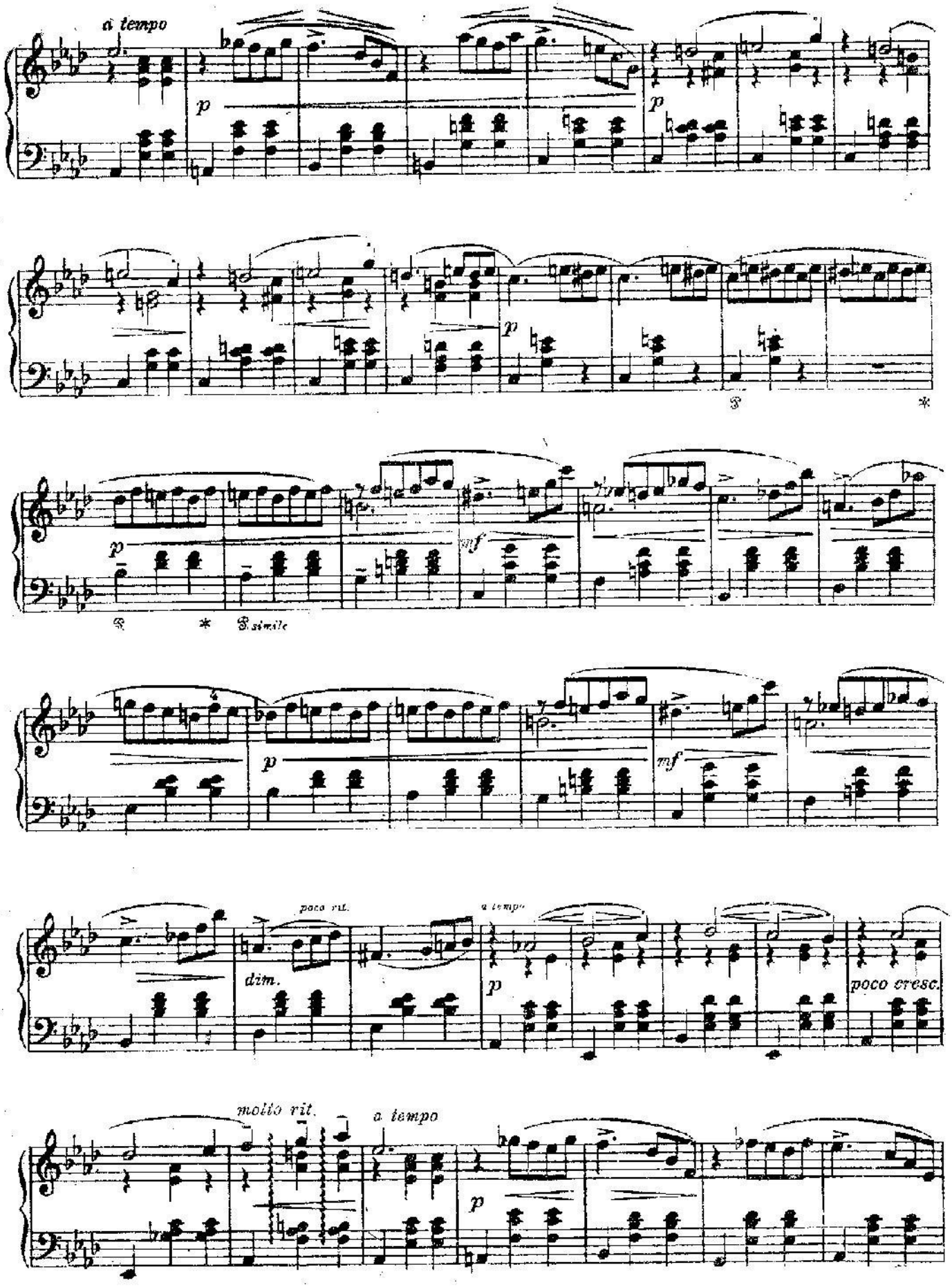
a tempo
p
p
p
p
mf
p
mf
poco rit.
dim.
a tempo
p
poco cresc.
molto rit.
a tempo
p

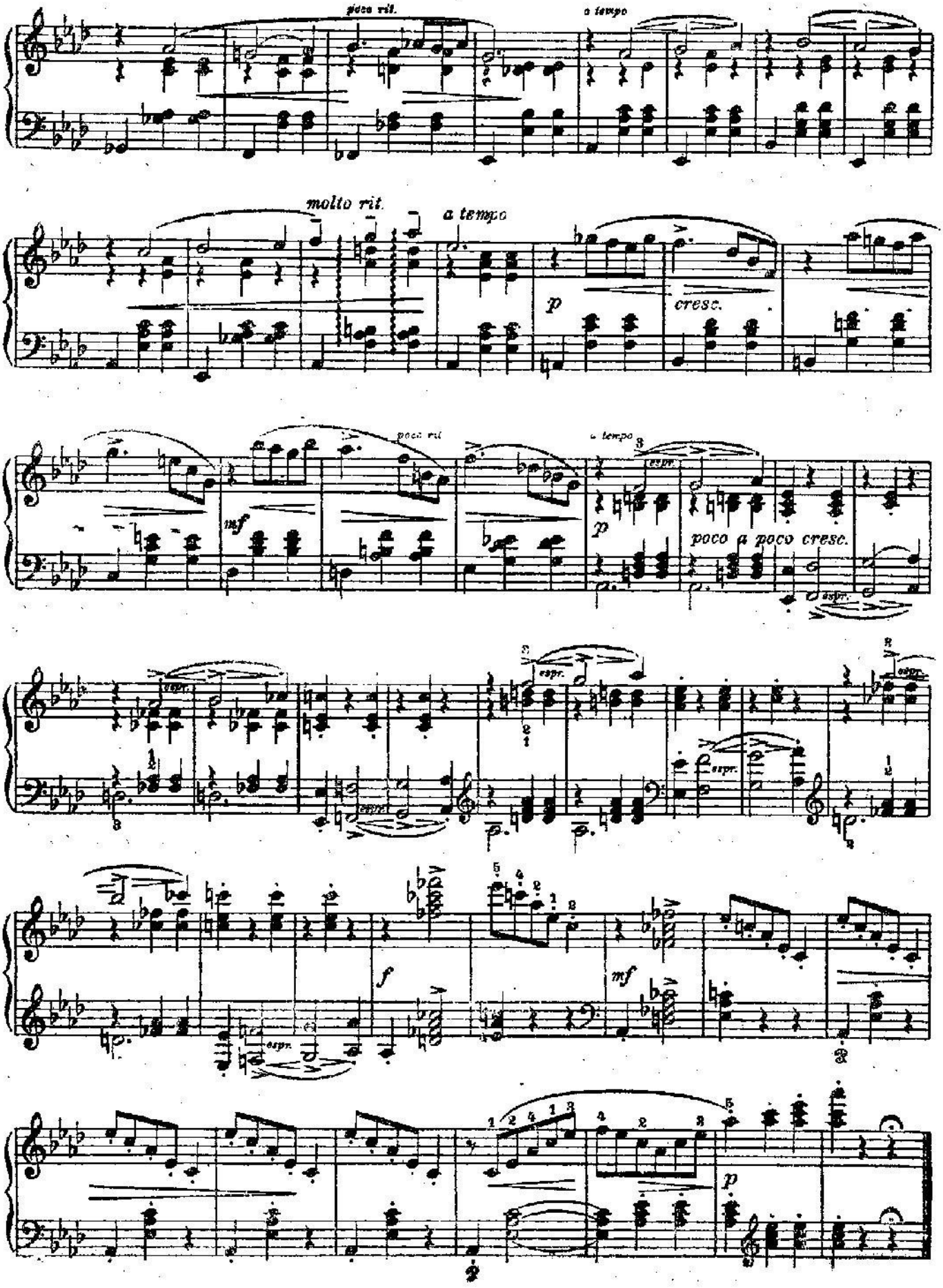
poco rit.
a tempo
molto rit.
a tempo
p
cresc.
poco rit.
a tempo
mf
p
poco a poco cresc.
espr.
f
mf
p